The 1955 Crusader

CAMROSE LUTHERAN COLLEGE
LIBRARY

1955

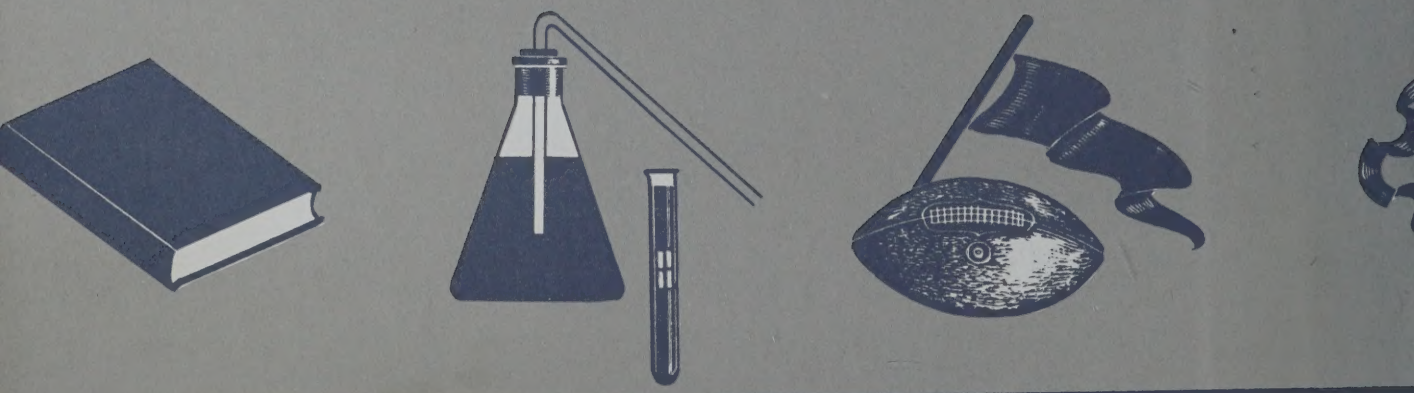

AWARD

CAMROSE LUTHERAN

COLLEGE

YEARBOOK 1954-55

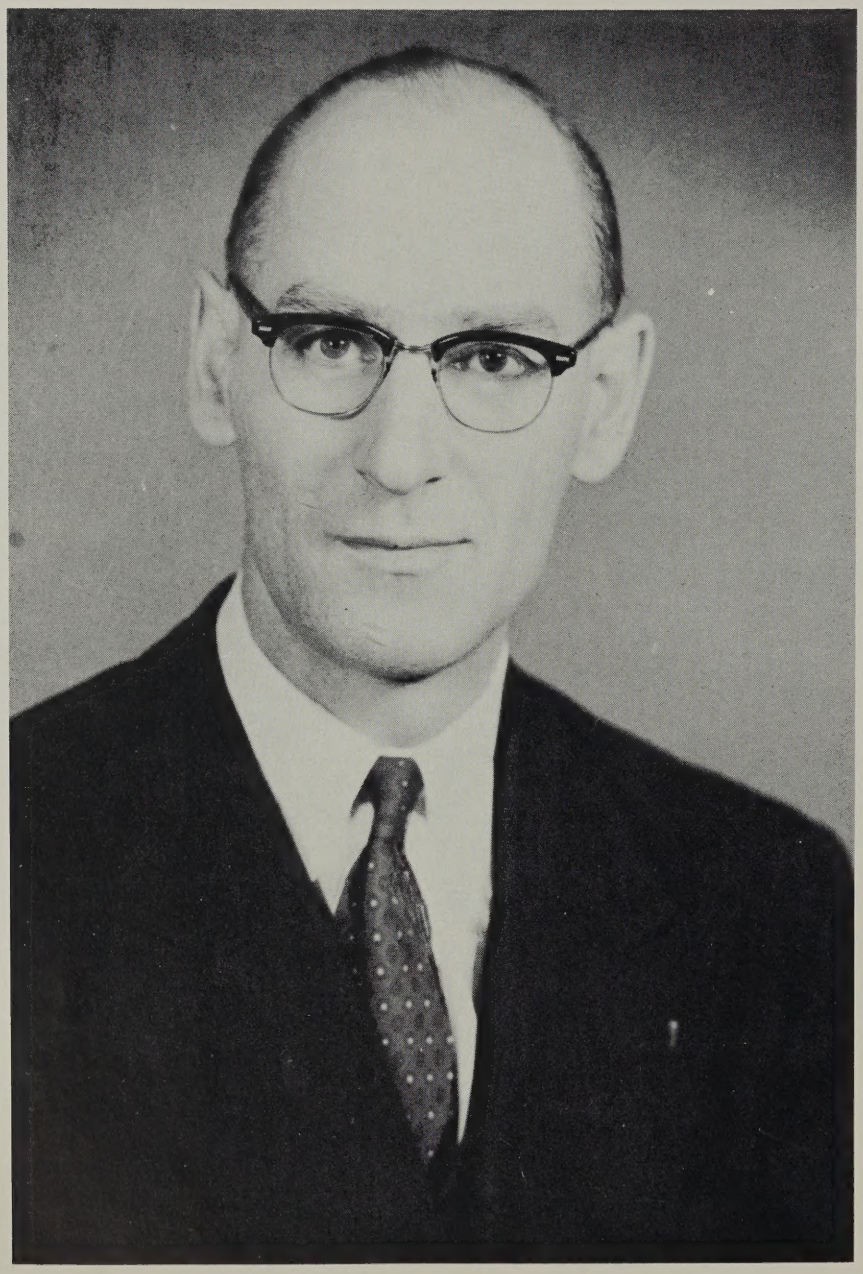

PASTOR GEORGE O. EVENSON

Dedication

TO

PASTOR GEORGE O. EVENSON

INSTALLED JANUARY 9, 1955

AS PRESIDENT OF

CAMROSE LUTHERAN

COLLEGE

The President's Message

GOD IS ABLE

Youth is a time of building air-castles, of dreaming visions of what one shall be and accomplish. A dream that challenges to lofty endeavors is a precious possession. Camrose Lutheran College would inspire its students to dream such dreams, and would challenge them to transform these dreams into realities.

But it would also remind its students that when it comes to the doing of those things that are of eternal value the sad conclusion always has to be, "We are unable in ourselves". We are unable to save ourselves from the guilt and eternal consequences of our sins.

But God is able. He is able to save us from our sins. This is the good news that we call the Gospel, that Christ died for our sins, that He came into the world to save even the chief of sinners. Are you more than the chief of sinners? It is when the saving grace of God in Christ is claimed by faith that we can begin to build temples eternal. Any aim in life that falls short of this goal is a low aim. For God made us for eternity, and not just to grovel for a few years in the trifling baubles of this earthly life.

Strangely enough, everything honorable that we are able to do is done better when God adds to it His blessing because it is done by one of His children. "Godliness is of value in every way, as it holds promise for the present life and also for the life to come" (1 Tim. 4:8).

It has been a rich experience for me to become a member of the College family. The fear suggested itself to my mind before coming that it would be most difficult to "break into" the middle of the school year. But the members of the staff made me feel right at home the first day. It wasn't possible to get acquainted with all you students the first day, but you have been "tops" in your friendly attitude.

The future seems to hold many perplexing problems for Camrose Lutheran College. There are many problems because the potentialities of our school are great. The building program that we face seems staggering. But let it rather challenge us to greater faith in God, knowing that He is able. Because God is able, C L C has a bright future. Its true success is measured by the extent to which it helps its students to claim for themselves this truth that God is able.

PASTOR G. O. EVENSON

Faculty

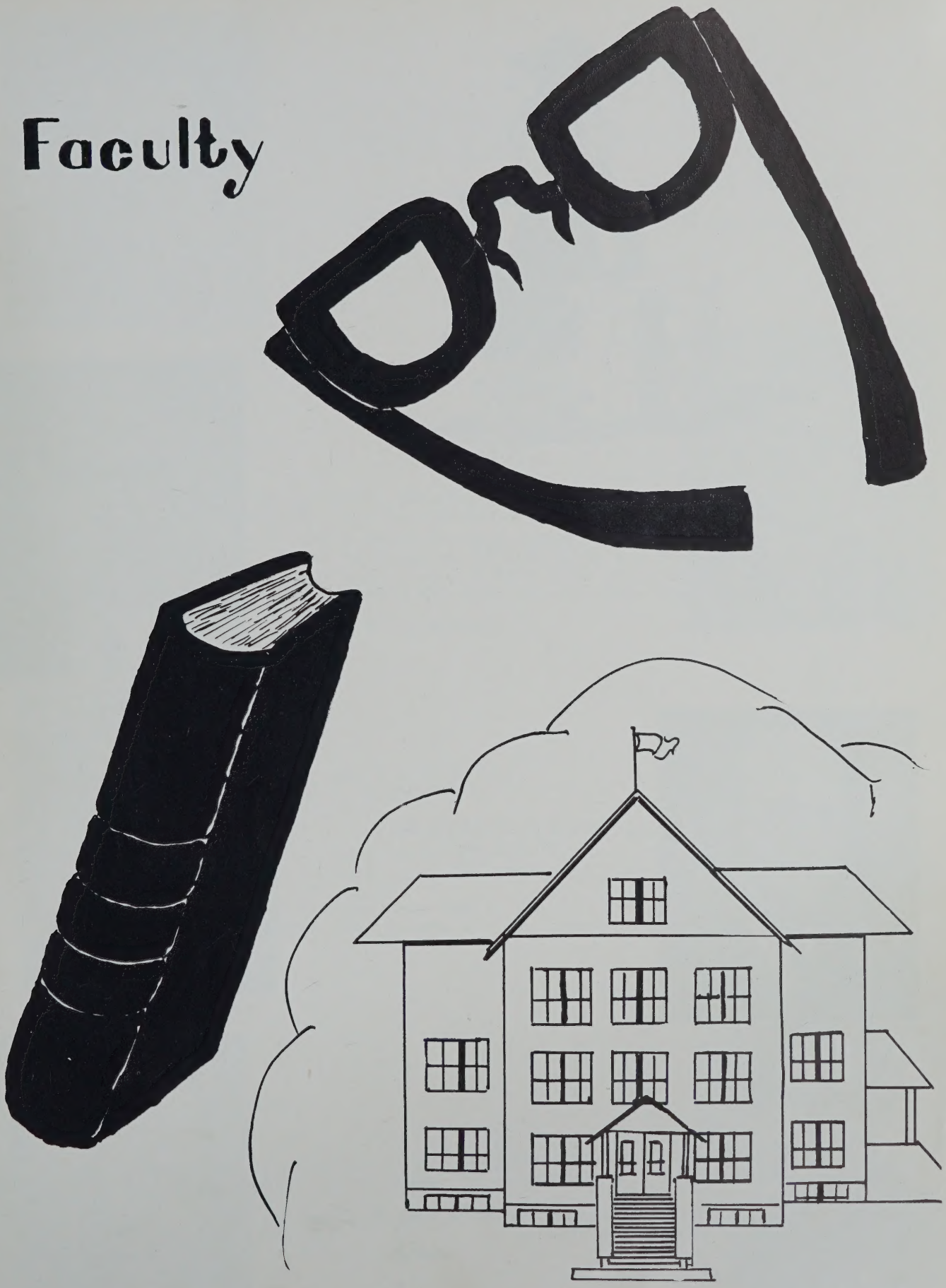

PASTOR G. O. EVENSON, B.A., B.Th. D.D.
President, Business Manager,
Religion Teacher

"For by grace are ye saved through faith; and that not of yourselves; it is the gift of God: not of works, lest any man should boast. For we are his workmanshop, created in Christ Jesus unto good work, which God hath before ordained that we should walk in them."

Ephesians 2:8-10

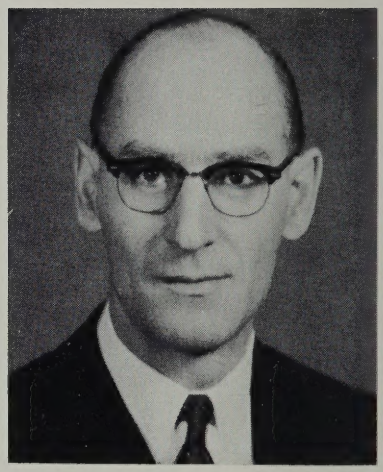

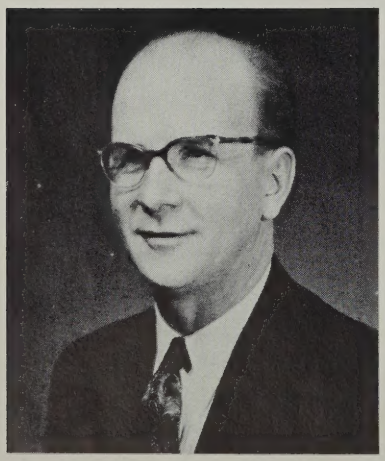

MR. E. F. MARKEN, B.A.
Principal, Registrar,
Sciences, Choir

"Study to shew thyself approved unto God, a workman that needeth not to be ashamed, rightly dividing the word of truth."

2nd Timothy 2:15

MR. G. MOI, B.A.
Languages

"Fear not; for I have redeemed thee, I have called thee, I have called thee by thy name: thou art mine."

Isaiah 43:1

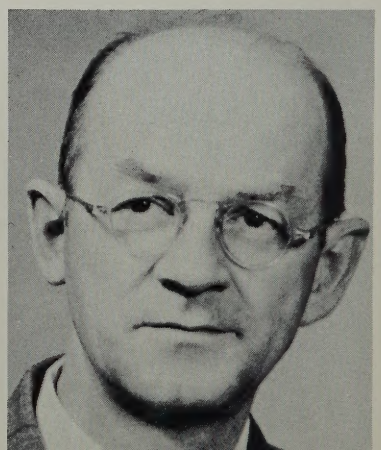

MR. G. B. VINCENT, B.A., B.Ed.
Social Studies, Psychology, Health,
Sports Director, Dean of Men

"And Jesus increased in wisdom and stature, and in favour with God and man."

Luke 2:52

MRS. I. HOYME, B.A.
Math.

"The Lord is my light and my salvation; whom shall I fear? the Lord is the strength of my life; of whom shall I be afraid?"

Psalm 27:1

MRS. V. GOOCH, B.Ed.
English, Drama

"Ask, and it shall be given you: seek. and ye shall find: knock, and it shall be opened unto you: for every one that asketh receiveth; and he that seeketh findeth; and to him that knocketh it shall be opened."

Matthew 8:7-8

MISS E. ERLANDSON
Commercial

"Thou wilt shew me the path of life: in thy presence is fulness of joy: at thy right hand there are pleasures for evermore."

Psalms 16:11

MISS I. KJOS
Office Secretary, College Nurse,
Dean of Women

"Blessed is every one that feareth the Lord; that walketh in his ways."

Psalm 128:1

MRS. L. FINNESTAD
Dean of Women

"O give thanks unto the Lord: for He is good; because his mercy endureth for ever."

Psalm 118:1

KITCHEN STAFF

Mrs. Orsten, Lucille Smith, Mr. L. Finnestad, Mrs. L. Finnestad

Meditation

WERE YOU LISTENING?

Where were you when He said it? You were there in body, naturally, but where were you in your thoughts? Were you listening when He said, "If any man would come after me . . ."? It has probably been with you and the Word of God as it has been with me and our cuckoo clock! When we first got it I heard the "cuckoo" every time; now I hardly ever hear it unless for some reason it cuckoos differently.

Whether you call it a privilege or not, you attended a church college where Christianity sounded a strong note. But if you are a certain type of person, you heard the Word of God so often it lost its "punch". That was too bad for you, and it is still too bad, because when again will you have such highly favorable circumstances and such strong spiritual impulses for being a real Christian? If such a situation ever occurs again you are going to find that it is easier to say no to Christ.

The reason you did not listen to the Word of God was that you did not want to hear nor consider Christ's call at that time. How about that? On what kind of ground are you standing then? Sinking sand, I'm afraid. You know very well that unless you change your position just as sure as Judgment Day is coming around you are going to have a sinking feeling on that Day. That's about all I can say about it unless you are really listening now. Then I say to you, "Behold, now is the acceptable time; behold, now is the day of salvation." There is always the sound of urgency and the note of necessity in the call of Christ; let us be startled into decision!

If you are one of the many young people of today who have heard the voice of Jesus calling tenderly and challengingly in their hearts, and have left all and followed Him, blessed are you! I am sure you realize that. Perhaps you are wondering why you gave your heart to Christ while some of your friends did not. That's a mystery tied up within the individual human will. You have been highly favored; it is a wonderful thing that has happened to you, and you must guard carefully and persistently what you have received. Don't let anything rob you of your prize. We are praying for you!

REV. S. F. VELDEY

From The Board

This yearbook marks the culmination of another school year at Camrose Lutheran College Like those of other years it contains reminders of the many experiences and friendship of the year that has passed, and whose memories will become more precious as time goes by.

On behalf of the Board of Directors of the College it is my privilege to extend greetings and best wishes to this year's student body. We hope that every student, through attending College, has grown in knowledge and wisdom and worthwhile experience. More than this we hope that it has meant growth in Christian living, since that is the purpose for which our school was established and is being maintained.

This year we have welcomed to the College our new President, Rev. G. O. Evenson. We pray that under his direction the school may continue to grow both in its physical aspects and in the service which it renders to students and communities throughout the district.

Congratulations to the members of the graduating class of 1955, and best wishes for your success in future endeavors. We trust that you will take with you pleasant memories of Camrose College and that you will not forget the school in the years to come. We hope that others will want to return to College next year to continue or complete the work they have begun.

HAROLD C. MELSNESS,

Chairman, Board of Directors

Yearbook Staff

P. JENSON
Editor

M. LYSENG
Assistant Editor

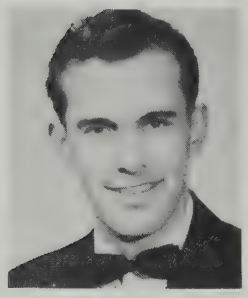

H. SNIPSTEAD
Business Mgr.

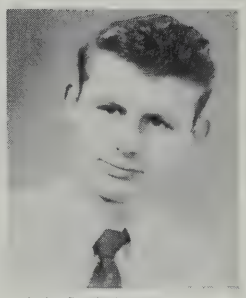

M. HAAVE
Advertising Mgr.

F. COLLIN
Religion Editor

L. HOVELAND
Social Editor

G. GRUE
Music Editor

C. SITTERS
Art Editor

L. BROEN
Sports Editor

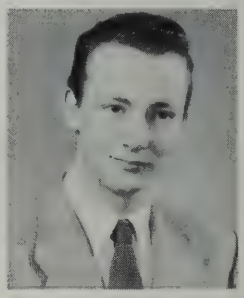

B. BRUYER
Humor Editor

BIOGRAPHERS

Marianne Broughton

Katherine Pitman

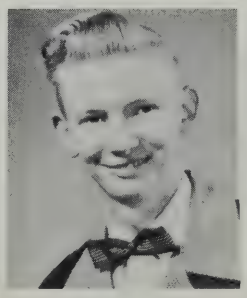

Lyle Erga

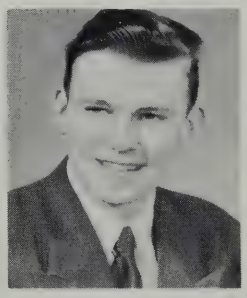

David Moore

Florence Huseby

Sonja Bernhardson

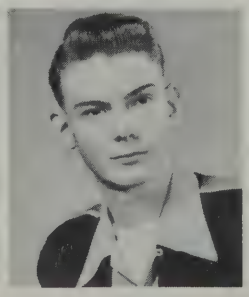

Barry Bishop

Norma Jacobsen

Jackie Johnston

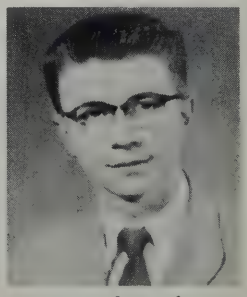

Ronald Marken

Editorial

We, as young people might well spend some time in ascertaining the meaning of maturity, and might ask ourselves, "Am I really grown up?" Let us not be deceived to think that, because our bodies have stopped growing or we are nearing the completion of our education, we have reached the climax of development. True, that one can be proud of a robust physique and that a well-rounded education enables a person to contribute his share to humanity. However, maturity in the deepest sense means that a person lays his all on the altar of sacrifice in the service of God and fellow man. This may be hard to do because of our own pride and egoism, but in the Bible we find Jesus as the perfect example of love and humanity. By crowning him King we might begin to sound the depth of His statement in John 10:10.

"I am come that they might have life and have it more abundantly."

PAUL JENSON

Students First Term

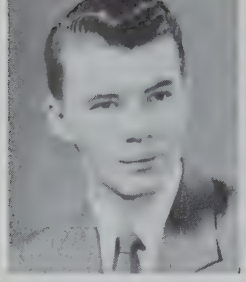

D. LEVITT
President

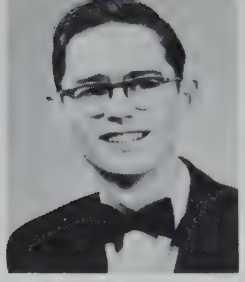

O. MELSNESS
Vice Pres.

M. BROUGHTON
Sec.-Treas.

H. SNIPSTEAD
Aurora Pres.

E. ROSE
L.S.A. Pres.

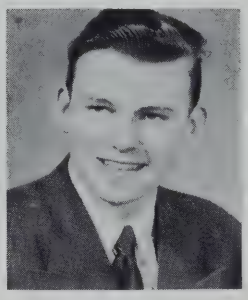

D. MOORE
Paper Editor

M. ROOSE
Girls' Sports Dir.

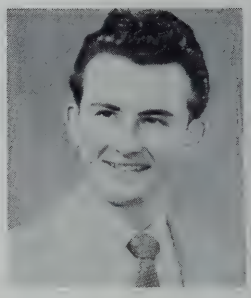

R. LAW
Boys' Sports Dir.

Report From the First Term Council President

I would like to take this opportunity to express my sincere thanks to all those who helped us on the First Term Council. A student council would not be very successful if it didn't have the backing of the whole student body.

No one can get something in this world if he doesn't put something into it, and only those who have put their whole heart into College will ever reap the harvest of knowledge, responsibility, and Christian fortitude.

It is my sincere wish that everyone will achieve the utmost from their little sojourn at Camrose Lutheran College.

DON LEVITT

Council

Second

Term

G. ANDERSON
President

W. BRUYER
Vice President

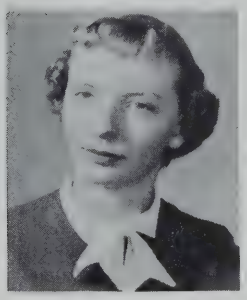

M. LYSENG
Sec. Treasurer

D. BERGUM
Aurora Pres.

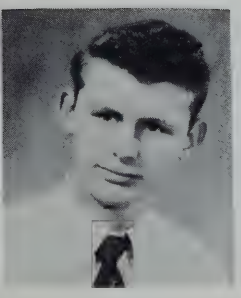

M. HAAVE
L.S.A. Pres.

F. COLLIN
Paper Editor

N. JACOBSON
Girls' Sports Dir.

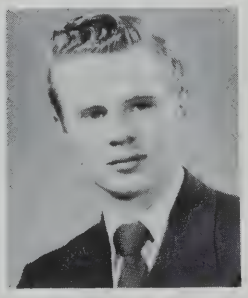

H. SCOTVOLD
Boys' Sports Dir.

REPORT FROM THE SECOND TERM PRESIDENT

May I express my sincere appreciation to all those who so willingly co-operated with us on the Students Council. Truly many perplexing problems would have arisen if it had not been for your continued support.

This year, as before, College graduates will be venturing out on many of the varied walks of life. It is our responsibility to follow the right one. Young people of this day and age have unlimited opportunities. Use them!

There is little reason why we should fail to recognize our opportunities because College has served to help us physically, mentally, socially and especially spiritually. All of these are so essential to help us find a successful career.

May we remember as we leave College:

Only one life,
'Twill soon be passed
Only what's done for Christ
Will last.

GRACE ANDERSON

To The

Graduating Class

During the trial of Jesus, the following incident took place. It is recorded for us by the apostle John as follows—

> Pilate said to Him (Jesus), "So you are a king?" Jesus answered, "You say that I am a king. For this I was born, and for this I have come into the world, to bear witness to the truth. Every one who is of the truth hears my voice."
> Pilate said to Him, "What is truth?" After he had said this, he went out . . . . .

Pilate could not have been sincere when he posed the question, "What is truth?" Otherwise he would have stayed for the answer. We wonder what reply Jesus would have given had Pilate really been honest in his search for truth.

We are thankful to the many C L C graduates who have found the TRUTH. Jesus said one time, "I am the truth." If we are in earnest about seeking truth we will find the answer only in Christ.

When Paul writes to Timothy he tells about a group of people who are "lovers of self, lovers of money, proud, arrogant, abusive, disobedient to their parents, ungrateful, unholy, . . . haters of good, . . . lovers of pleasure rather than lovers of God." Then he goes on to say that such folks are those "who will listen to anybody and can never arrive at a knowledge of the TRUTH."

As a graduate, have you arrived? Do you have a knowledge of the truth? Have you experienced the reality of the statement—"The truth shall make you free."

Are you a seeking graduate? "If with all your hearts ye truly seek me, ye shall ever surely find me! Thus saith the Lord."

It is our sincere prayer that the graduates of C L C will be searchers of the TRUTH!

EDWIN F. MARKIN

Graduates

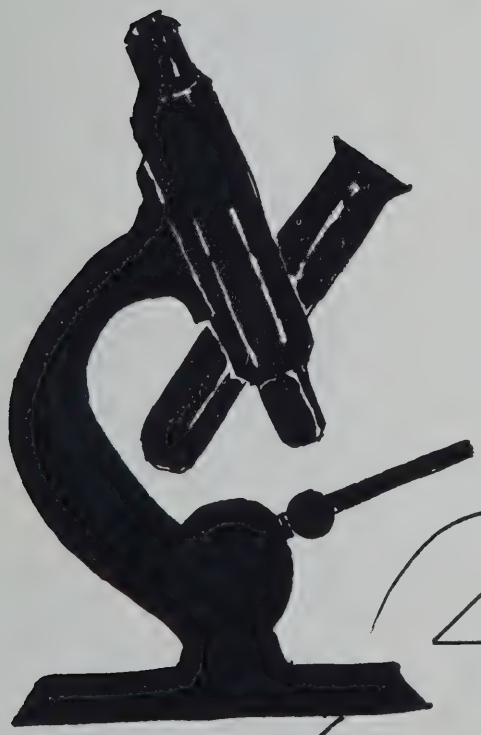

Grade 12

GRACE ANDERSON—Camrose

Grace will be remembered by
Her conscientious studies and
Her notable position as
Second Term Council President.

GLADYS AWE—Red Willow

A—ctive in the choir
W—inning smile
E—nergetic in her studies.

DAVID BERGUM—Wetaskiwin

When it comes to sport,
Dave is the one.
His smile is his forte,
And he's a barrel of fun.

DONALD BOLSTAD—Wetaskiwin

In sports Don does well,
For a friend he's swell.
In class he does his best,
And tries hard to pass every test.

ALLAN BRAGER—Camrose

Allan is a swell pal,
And is a hit with any gal,
Always ready to do his share
And is lots of fun anywhere.

LORNE BROEN—Armena

There was a young man named Broen,
Who said, "To C.L.C. I'm go'en.
In hockey and ball I'll fit,
And I may even study a bit."

MARIANNE BROUGHTON—Edmonton

Marianne is always willing
To do what she is asked,
Regardless of the hour
Or how difficult the task.

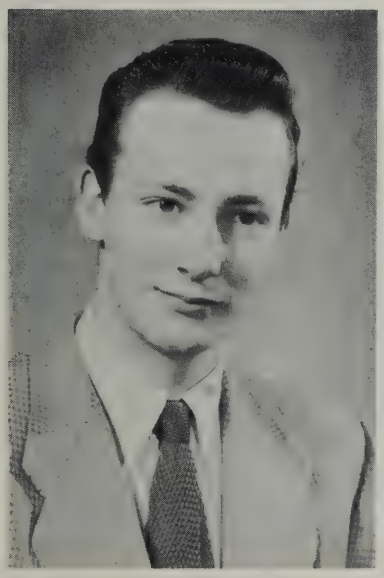

WILLIAM BRUYER—Edmonton

At Social Studies he's a riot,
In study hours he's seldom quiet,
In his studies he's quite smart,
And is always willing to do his part.

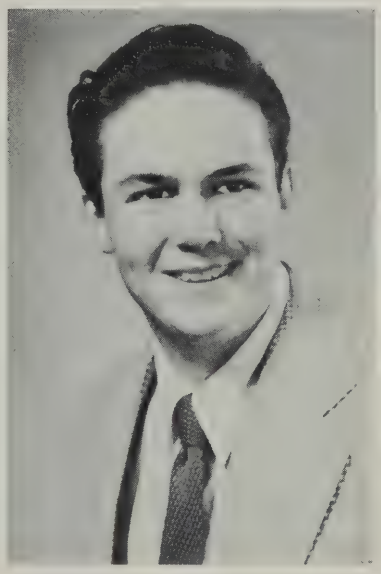

THOMAS BULL—Edmonton

Tom Bull is his name,
Curling is his favorite game,
We're all glad to C.L.C. he came.

GLEN CHRISTENSEN—Rosedale

G—lad to be of service.
L—azy — never.
E—nergetic??
N—ever shirks his duty.

CECIL CHRISTIANS—Red Willow

Ambition—to be an educated farmer.
Favorite Dress—blue jeans.
Nickname—Tex.
Result—a good fellow to know.

FLORENCE COLLIN—Donalda

Florence may seem quiet,
But really she's not.
She is a whizz in her studies,
And remembers what she's taught.

BEVERLY DALLYN—Ribstone

We are all glad
Bev came to C.L.C.
She never frowns or is sad,
With Cathy she's sure to be.

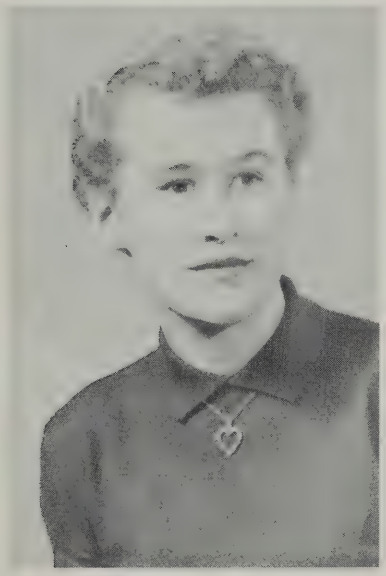

LORRAINE DRESSLER—
Rocky Mountain House

Her name is Lorraine,
From the Rockies she came,
By playing the piano,
She has gained her fame.

LYLE ERGA—Kingman

Lyle was the ambitious lad who
Managed the snack bar for the first
term.

MARIE EVENSON—Kingman

Marie rooms with Bessie.
Besides studying hard and
Parties after 'lites-out',
She enjoys playing basketball.

JOAN EVERTSON—
New Westminster, B.C.

With her ready smile,
Joan is always ready to help.
With her ambition,
She is sure to be a success.

BESSIE FLEMMING

Bessie Flemming from Kingman
came,
Her snappy cheer-leading won her
fame.
To be a nurse is her great aim,
Without her, College wouldn't be
the same.

MORLEY GRUNDBERG—Dinant

Asset—Friendly disposition
Interests—Blondes, brunettes and all
shades between.
Activities—Choir and Boys' Chorus.

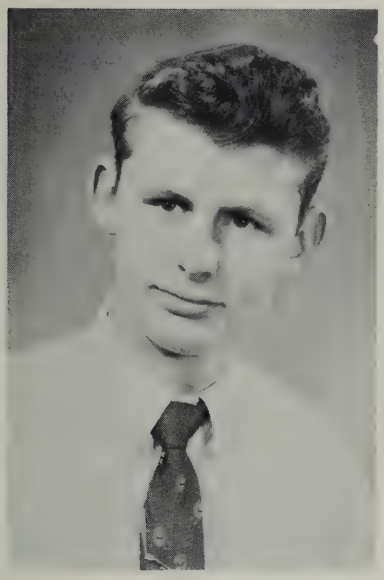

MARVIN HAAVE—
New Westminster, B.C.

Marvin is a dependable lad,
And he's always lots of fun.
He never(?) comes to class
Without his homework done.

VERNON HANSON—Edmonton

Now he may be kind'a bashful,
And he may be kind'a shy,
But I know it's safe to say,
He's really quite a guy.

ALLAN HEILAND—Round Hill

Up from Round Hill Allan came,
At C.L.C. to make a name
Always smiling, never blue,
And so it goes the whole day through.

MELFORD HOYME—Camrose

Mel is famous for his flashy
Shirts, his blonde wavy hair,
And a sporty Oldsmobile.
His fine voice added much to
The tenor section of the choir
And Boy's Chorus.

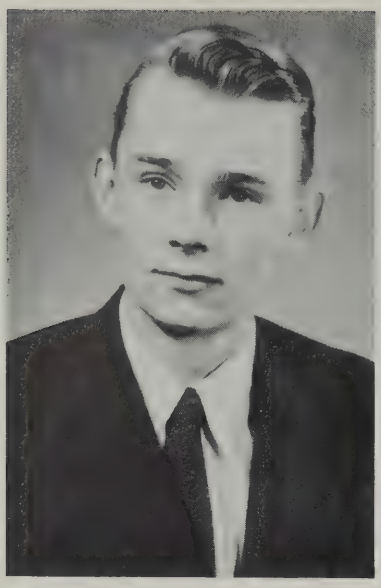

DENIS HUSEBY—Holden

D—ependable
E—rect
N—eat
I—ndustrious
S—ure to be successful.

ANTHONY JENSEN—Ponoka

In Tony we find a good deal of
Brains mingled with a bit of humour.
His favorite pastime is bothering
Liz in Biology.

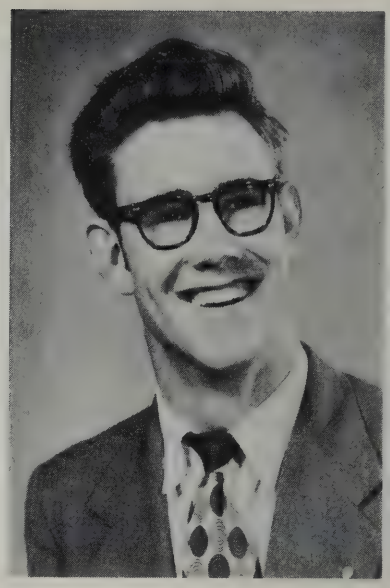

ELIZABETH JENSEN—Cochrane

This pretty blonde of Danish
extraction
Fills the bill to our satisfaction.
Her face is always wreathed in
a smile,
Especially after a phone call
from Lyle.

PAUL JENSEN—Benalto

In school Paul is proficient.
Of brains he has sufficient.
In the sport of curling he is keen.
A brilliant success he is foreseen.

CAROL JOHNSON—Hay Lakes

C—harming
A—mbitious
R—adiant smile
O—n her toes
L—ikable

IVY JUDKINS—Valhalla Centre

Ivy is small and dark,
As good as she can be
That's why we're all so glad
She came to C.L.C.

BEVERLY KINE—Macklin, Sask.

Nickname—Humph.
Favorite Saying—Hi there!
Asset—Brown, wavy hair.
Pet Peeve—Morning buzzers.

CARL KIRKEGAARD—Standard

College life wouldn't be quite
the same without Carl. His
happy laugh and love for fun
are well known to us all.

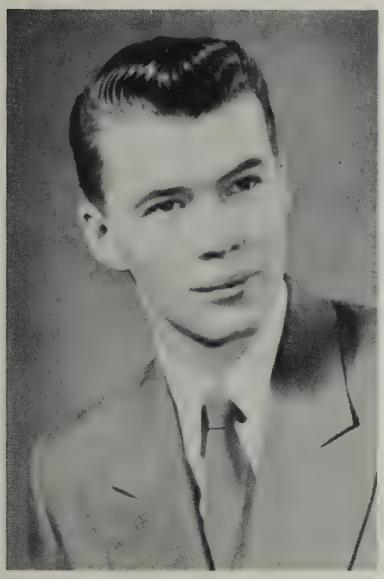

DONALD LEVITT—Paradise Valley

Don is a quiet, hard-working student
And a very good athlete.
He was first term Council Pres.,
And an active worker in all activities.

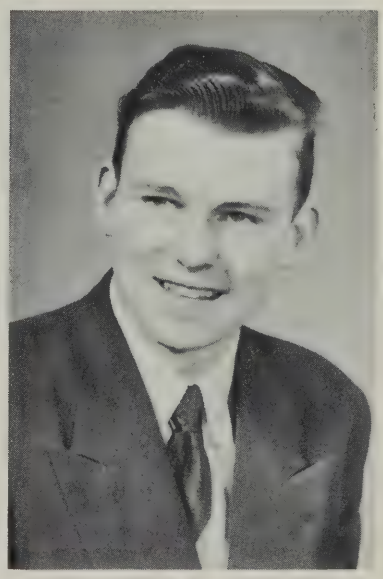

DAVID MOORE—Bittern Lake

D—oes his share of the work
A—lways smiling
V—igorous
I—deal cheerleader
D—avid is our man.

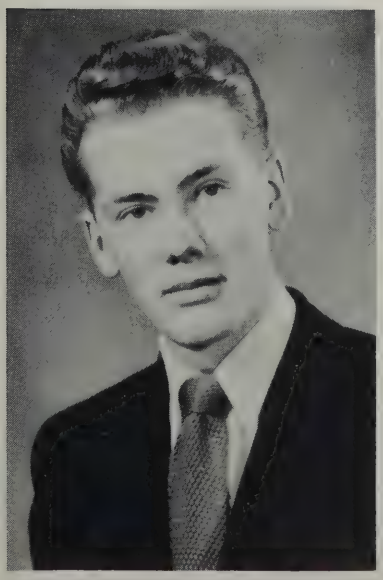

MERVYN NESS—Kingman

Asset—flashing smile and wavy hair.
Pastime—sports, girls, and choir.
Weakness—girls, both short and tall.
Ambition—to get through school.

LYNDON OLSON—Camrose

Lyndon is a quiet, friendly lad.
He intends to be a radio technician
When he gets through school.

MARIE OLSON—Sexsmith

M—ischievous
A—ttractive
R—ates high with all
I—nteresting
E—verybodys' friend

PURVIS PAULGAARD—Provost

Purvis is a capable boy
With blond, wavy hair.
He comes from a farm
In the Provost area.

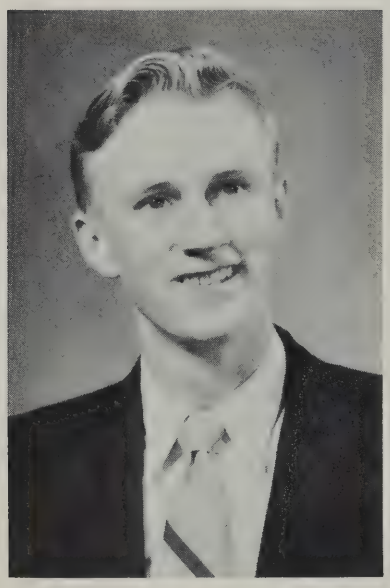

RUSSEL PEARSON—Meeting Creek

Russel has a lot of fun,
As he goes to C.L.C.
And anywhere that he will live,
There fun is sure to be.

WAYNE PEARSON—Chisholm

Wayne is tall and handsome,
Loves hunting with guns,
Bows and arrows,
And excells at ping pong.

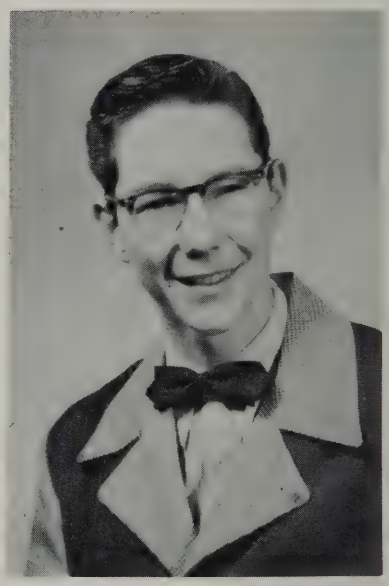

DENNIS PETERSON—Camrose

To be a farmer is Dennis's aim.
With his likeable air,
His ability to use his head,
And his will power, we are sure
That he will be a success.

KATHERINE PITMAN—Chauvin

Asset—those dimples.
Nickname—Cathy
Known For—good marks.
Future—nothing but success.

ELIZABETH RICHARDS—Czar

Although Beth left after Christmas,
We all remember her for
Her cheerful smile
And friendly disposition.

EDNA ROSE—Edmonton

Edna is studious, musical,
And likes to laugh.
She is an active L.S.A. member
And does cheerfully all she is asked.

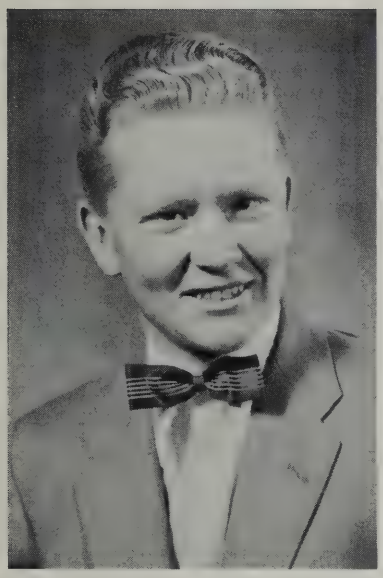

LARS RUDE—Tofield

Although he seems very quiet,
At times he causes quite a riot.

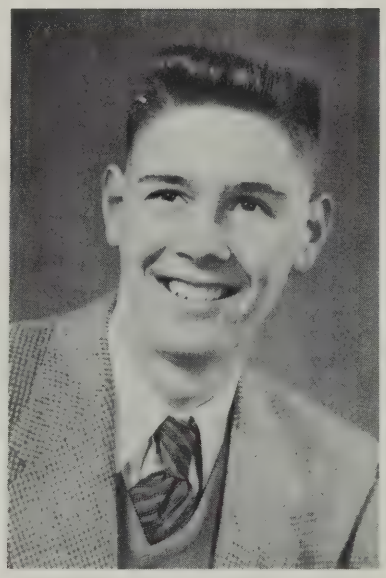

NORMAN SATHER—
New Westminster. B.C.

To write about Norman
Is not very hard.
He's taller than tall
And is our basketball star.

HARVEY SCOTVOLD—Camrose

At sports he is an all-round star,
Whether it be hockey or curling,
And whenever it comes to studies,
He's not one for shirking.

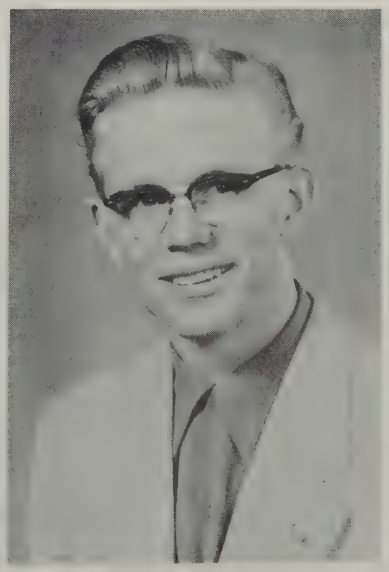

RODNEY SKARET—Bittern Lake

In life he'll find a lot of fun,
But when there's work,
He'll get it done.

NORINE SKORI—Jarrow

She came from Jarrow,
Some knowledge to gain.
And without her we know,
College would not be the same.

HAROLD SNIPSTEAD—Donalda

In the two years that Harold's been here, he's been a member of the Choir, C.L.C. Quartette, and L.S. A. Upon completing his grade twelve he plans to enter ministry.

SHIRLEY SPILLER—Daysland

Shirley is both quiet (?) and kind,
A girl of the type, that is hard to find.

LOIS STODDART—Paradise Valley

Always smiling,
Always gay,
Always cheerful the live-long Day.

PATSY SWARE—Hay Lakes

A drop of mischief, a pinch of fun,
A hearty laugh at all that's done:
Just mix them well and you will see,
That you have Pat's biography.

GERALD THRONDSON—Kingman

He came to the College in '54,
And whenever around him
Your spirits do soar.

LORETTA THRONDSON—
Meeting Creek

Loretta is a girl with ambitions,
She does well in all her lessons.

ELEANOR VEKVED—La Glace

Snoozing in the daytime,
Staying up late at night,
Are the weakness of Eleanor,
In them she does delight.

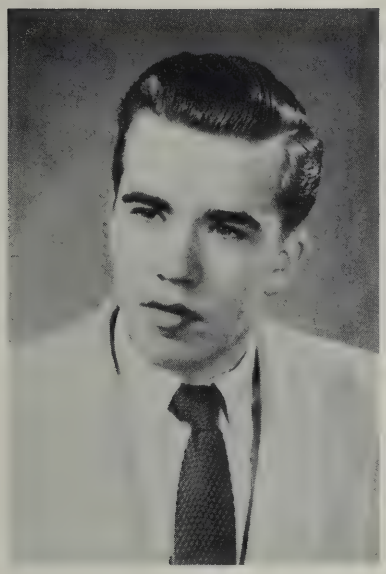

JOEL VINGE—Camrose

"Never trouble trouble
'Til trouble troubles you."
This is Joel's motto and we are sure
He abides by it for he is never blue.

VIRGINIA VOLD—Ponoka

Laughing is one of "Ginny's" arts,
It's hard to stop her when she starts.
A wizard when it comes to work,
We know she isn't one to shirk.

BETTY WALKER—Red Willow

Small and polite,
With her smile so bright,
In work and in play,
She will go a long way.

Miss Erlandson: Your typewriter is your servant and works under you.

Myrna: Is that why it takes a blockheaded teacher to show us how to operate an Underwood?

Commercial Class

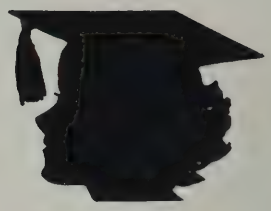

MARGARET BAIER—Bashaw

Ambition—To be a private secretary.
Favorite Saying—What are you trying to prove?
Known for her wit and humour.
Shorthand wouldn't be the same without Marg.

VIOLET BATKE—Ohaton

Ambition—To have a good looking boss
Pet Peeve—Cheese and liver
Pastime—Having fun
Favorite Saying—All in one easy lesson

DONNA BISHOP—Camrose

Donna is a happy girl,
Who's out for lots of fun.
You'll see her with Frieda and Marg,
Always on the run.

DONNA GOTHERIDGE—Round Hill

Donna stays downtown
She never wears a frown
And is nice to have around . . .
A real friend to all.

GRACE GRUE—Armena

Three years of C. L. C.
This lass has been here
For her great singing
We give her a cheer.

CAROL HENDRICKSON—Armena

Carol is cute and small.
She works on the paper.
But that is not all—
She's also fun and
An active L. S. A. member.

FLORENCE HUSEBY—Holden

Assets—Sparkling brown eyes
Pastime—Cheerleading
Ambition—To be an A-1 steno
Favorite Saying—When am I going to get a letter?

MARGARET LYSENG—Camrose

M—ain interest??? some boys
A—lways gay
R—arely has O.P. done
G—ets along with everyone

GLADYS OLSON—Hay Lakes

Friendly!
Cheerful!
Studious!
Neat!
She's really tops!

SHIRLEY THOMPSON—Camrose

Shirley is very ambitious.
In skating and teasing she delights.
She wants to be a housewife.

SALLY WALKER—Duhamel

Sally is a quiet girl . . .
In school anyway!!!
She is always generous and
Always gay.
She wants to be an efficient secretary.

FRIEDA WILKIE—Bashaw

F—riendly? Certainly.
R—esourceful? Maybe.
E—fficient? Yes .
D—ull? Never.
A—appy? Always.

DIANNE WILLIAMS—Edgerton

Ambition: Teletypist on the C.N.R.
Pet Peeve: C.P.R.
Favorite Saying: "Well, I guess so, eh?"

GERALDINE YTTRI—Camrose

Geraldine's blonde and with her smile
She always makes life worthwhile.
About her subjects she always worries
And also to her classes hurries.

At roll call in a Russian regiment, it is reported that an officer sneezed and four soldiers promptly answered, "Here".

Tom Bull: "The desert stretched out on all sides of me. I raised my rifle; it went off with a crack and there ahead of me lay a dead deer!
Mary Anne M. (innocently): "How long had it been dead?"

Mr. Markem, running a small current of electricity through himself, beamed to the Physics Class, "This is good for the rheumatism."
"Yes," piped up Paul Jenson, "It's also what they use to cure mental patients."

Undergrads

Grade 11

SONYA BERNHARDSON—Camrose
Sonyo is our Camrose girl,
Always friendly and gay,
She belongs to basketball,
Choir, and L.S.A.

BARRY BISHOP—Sheerness
He's a great hockey fan,
And we know that he can
Go as far as he will,
For his marks are not nil.

DOROTHY BRINTON—Calgary
When her friendly eyes
Are smiling at you,
How can you help
But never be blue?

ROGER ERICKSON—Camrose
One reason we like Roger
Is that he is always ready to lend
A helping hand—especially when
That hand drives his father's car.

MARIAN FENSKE—Ponoka
Marian is a dark-eyed lass,
In her studies she's sure to pass,
She always pays her 'Bill' they say
Even though he's far away.

JOANNE FINSETH—Tofield
Appearance—Neat.
Pastime—Looking for Hendrickson.
Interests—Choir and L.S.A.
Disposition—Quiet and friendly.

ISABELLE FRENCH—Camrose
Disposition—Friendly and true.
Ambition—Still developing.
Interest—Cowboys and music.
Weakness—Phone calls??

ANN HEALING—Ponoka
She came to College a little late.
In drawing she is sure to rate.
She's ready for fun at any time
But we find that that's no crime.

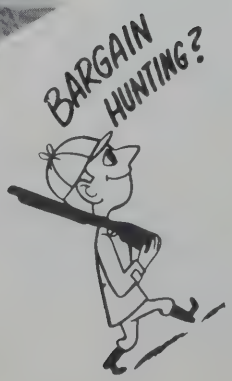

JOYCE HENDRICKSON—Tofield
She's really quite short,
But that's not too bad,
For as you can tell,
She's never seen sad.

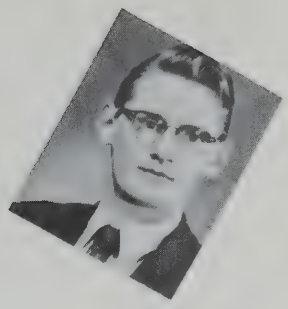

STEWART HITMAN—Camrose
He comes to school by bus each day,
And always seems to find his way
Into the center of a gang
Who really give you quite a "bang".

LOIS HOVELAND—Camrose
Lois is a local girl,
Though she lives at College,
She thinks of other things
As well as gaining knowledge.

MARY IVERSON—Ferintosh
M—any friends.
A—lways ready for fun.
R—ooms with Marie and Ivy.
Y—en for curling.

NORMA JACOBSON—
New Westminster, B.C.
Yes Norma is a B.C. girl,
Of whom we'll never tire,
She's very good in basketball,
And also in the choir.

GEORGE JENSEN—Cochrane
Our mailman is he
A true friend he'll be.
His humor and wit
Just gives you a fit.

PAUL LAURSEN—Standard
He seems to be studious,
But one never knows.
He tries to be quiet,
That's as far as it goes.

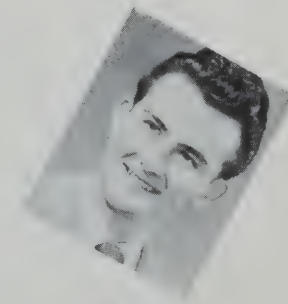

ROBERT LAW—Edmonton
Short and dark,
Full of pep,
Here's one kid
That's really hep.

IRMGARD LEMKE—Camrose
Although Irmgard is seldom
Heard from, her quiet ways and
Manners are appreciated by all.

CAROL LINDBERG—Camrose
A smiling face is seen,
A little giggle there has been,
And couldn't you just guess,
It's Carol Lindberg, no one less.

TERANCE LOMNES—Camrose
A strict hockey fiend,
Terry was one of our
Most valuable football players.

JOHN LYSENG—Camrose
An active member of the
"Bored of Education", John
Delights in being responsible
For 90 per cent of his classes laughs.

MARY ANN MAGNESON—Camrose
Also referred to as "Maggie",
She is noted for her "cut-ups".
She plays first string basketball.

MARJORIE MAJESKI—Dinant
Friendly and hardworking,
Marj has made her mark
Here at College

ORDEAN MELSNESS—Edmonton
Friendly and easy to get along with,
He claims his one ambition is to
Become a millionaire.

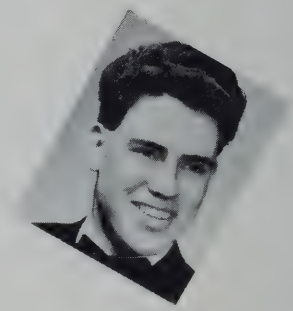

GUNNULF MYRBO—Prince George, B.C.
Giving College some ski trophies
Has been one of his accomplishments.
He also plays football and basketball.

ALLAN NORDIN—Camrose
Nickname—"Snorty" (hates it)
Pastime—pestering.
Ambition—not much of anything.
Pet Hate—school.

IRIS OLSON—Round Hill
This cheerful gal is known
For her friendly smiles
And cheerful disposition.
She plays Junior Basketball.

NORMAN OLSON—Camrose
One of Grade Eleven's more
Talkative members, Norm
Plans on a teaching career.

SONJA OLSON—Camrose
This quiet lass comes in from
The country. Her marks are
Always at the top of the class.

★

Mr. Vincent (from hiding place in broom closet): Ah! Ha! I caught you. You get five days campus for being out of your room after lights out.
Morley G.: But, Mr. Vincent, you said that you wouldn't check if we weren't noisy.

RALPH PEDERSON—Camrose
Basketball, L.S.A., and getting
Top marks seem to make up
Most of Ralph's time.

EDWARD PUKANICH—Chisholm
This quiet and studious lad
Was to be seen on the gridiron
Last fall.

KENNETH REEVES—Edmonton
Ken is a popular fellow around the
Campus with his personality and car.
His ambition is to play for the Esks.

MYRNA ROOSE—Camrose
Myrna is a winsome lass,
She is cheerful all the time.
She's good in College sports,
Excels in 4-H work.

DARRYL RUFF—Camrose
Skis like a professional
Argues like a politician
Provides the main diversion in Social.

DOLORES SCOTT—Rimbey
Dolores is known for
Her cleverness in school work.
Her quiet manner,
And her loud jacket.

CAROL SITTERS—Ponoka
C—lever
A—rtistic
R—eliable
O—bservant
L—ikable

GAIL SWENNUMSON—Bow Island
Active in L.S.A. and Basketball,
An accomplished pianist.
Would like to be an air stewardess.

WILMA TENANT—Neutral Hills
Wilma is quiet, neat and tops in studies.
With her determination and steadiness
She's sure to reach the top of the
ladder.

JANICE THRONDSON—
Meeting Creek
Janice is good in every class,
Especially good in Math.
She's tops in Junior basketball,
And for fun she's always ready.

MARY ANN TOFTE—Westerose
She's tall and quiet, though
In the dorm she's a riot.
She's a friend to all,
With no gripes at all.

ADA VEKVED—La Glace
Wherever Ada is
The fun is sure to be,
She's cheerful and she's jolly
And good in schoolwork too.

LOIS WEISSER—Camrose
Lois, our farmerette,
Is well-liked around the campus,
And has several interests,
Including curling, softball, and Dennis.

GLENN WHITE—Ribstone
Basketball, curling, baseball too,
There's nothing in sports the boy can't do.
In school work he's able, through and through,
To travel the globe is what he'd like to do.

KENNETH WOLD—Camrose
Ken is a big and handsome lad,
A better friend just can't be had.
Farmer bold, and football star,
He's also handy with Dad's car.

NEWS FLASHES OF '65

Mr. Bob Law made the Olympic team by placing first in the 50 yd. dash, which was run off this afternoon. He said in a statement made to newsmen later that had it not been for the practice he received at C.L.C. with the dean, Mr. Vincent, on his heels he could not have done it.

Lion hunter, Joyce Hendrickson, has had so little success she is going to concentrate on catching a member of the Moose Lodge.

Ruth Goodbrand, prominent New York socialite, is negotiating for separation from her sixth husband. It seems he doesn't like the cocoa she makes.

Loretta Throndson yesterday won the Alberta Scrabble Championship. She will meet Beverly Kine from Saskatchewan next week to vie for Dominion Honors.

The girls at Camrose Lutheran College are busy in the new Home Economics room sewing curtains for the lounge in the not quite completed girl's dorm. The Board announced that the teacher they have secured will take over her duties by the end of the term. She is Miss Patricia Sware of Hay Lakes, a graduate of C.L.C.

Cecil Christians, well known cattleman and horse racer will fly up from his ranch in Texas to be here for the opening of the Annual Camrose Fair. He will put on a show of fancy rope throwing before the start of the grandstand each night.

Miss Eleanor Vekved, skier, broke all records at the Canadian Championships by jumping fifty-four feet without a scaffold.

Grade 10

BETTY ANDERSON—Camrose
Our pert blonde from Lake Demay
Is a smiling addition to every class.
We call her "Andy".

LARRY BERG—Camrose
One thing we know about this
Handsome lad is that he's not shy.
He is active in 4-H club work.

JAMES BRAGER—Camrose
"Always Smilin'" would be a good
Name for our Jimmy. He says he
Wants to be a pilot or a bell-hop.

RONALD CHRISTENSEN—Edmonton
Ron's fun-loving nature
Is well known to everyone.
He is quiet—except
When he's supposed to be.

GARRY COOK—Calgary
Garry likes girls, basketball and music
And dislikes fried food.
Nick-named "Squeechy", his life's ambition
Is to be Norman Sather's bodyguard.

MARION DAHL—Camrose
As a pal, she'll not be beat,
She's always tidy, always neat.
In her work she's very steady,
Yet for fun she's always ready.

LEONARD EVENSON—Camrose
Len hails from Edmonton,
A good addition to the senior basketball
Team and a sure honour student.

JAMES FORSEN—Camrose
James lives in the west end of town.
His hobby is building and flying
Model airplanes.

RUTH GOODBRAND—Youngstown
We all know Ruth
For she is one of our waitresses,
And she always has a ready smile.

ROBERT HICKMAN—Bittern Lake
He's calm and reserved,
That's as far as it goes;
He seems to be quiet,
But one never knows.

DAVID HOUGH—Camrose
Commonly known as "Huff",
He's always ready for fun.
He's kinda shy,
But in football he'll knock 'em down.

DENNIS HOVELAND—Camrose
Dennis is smiling, quiet, and neat,
As a friend he can't be beat.

SONJA JOHNSON—Camrose
She's friendly and she's pleasant,
We seldom see her blue;
We all are very glad,
She came to College too.

JACQUELYN JOHNSTON—
Dawson Creek, B.C.
Nickname—Jackie.
Likes—men.
Activities—Sr. basketball.
Ambition—marriage (no doubt).

BETTY KASER—Bittern Lake
Betty is a country girl,
She comes, by bus, to town.
It makes no difference where she is,
She never wears a frown.

RUBEN LANGE—Camrose
Ruben is the quiet type,
But Abraham Lincoln was too;
If that means anything.

ALLAN MAGNESON—Camrose
"Maggie was born on a farm,
Raised on a farm, lives on a farm,
Belongs to the 4-H Club and the
Result is a: "FARMERcist".

RONALD MARKEN—Camrose
Ron is our popular class president.
His skill at flying model airplanes
Is as well known as his ability
To get top marks in schoolwork.

SHIRLEY McNEIGHT—Camrose
Shirley is definitely not short on
Brains and is an active member of
The local 4-H Beef Club.

HARVEY MILLER—Camrose
His biggest asset is his car,
With his singing voice he will go far,
About his school work, he doesn't worry,
You see, he isn't in a hurry.

MARGARET PASZTOR—Irma
Margaret is the carefree type and
College wouldn't be the same
Without her.

ELENOR RASMUSSEN—Standard
Elenor's singing in the quartet and
Choir showed us that she has a
Beautiful voice. Her pretty blond
Hair is something to remark on also.

NORMA RIEHL—New Sarepta
In the Junior section of girl's basketball,
Norma made a very efficient guard.
She and Elenor are inseparable companions.

DICK SMIT—Ohaton
S—mitty is a blonde-haired boy,
M—it brains and brains and brains,
I—f you ever need a problem solved,
T—ake it to Dick, he never complains.

SYLVIA SODERSTROM—Bittern Lake
Sylvia comes in on the bus,
She does her work without a fuss.
Seeing her cheery, smiling face,
Will all your cares and worry erase.

VALERIE THORNE—Camrose
One thing we will never forget
Is Valerie's laugh. It will echo
In our minds as long
As we remember College.

EVANGELINE VINGE—Camrose
"Vangie" Vinge is what we call her.
She sings in the choir,
Belongs to L.S.A.,
And plays Sr. basketball "par excellence".

Great minds discuss ideas.

Most minds discuss events.

Small minds discuss people.

MEN

Activities

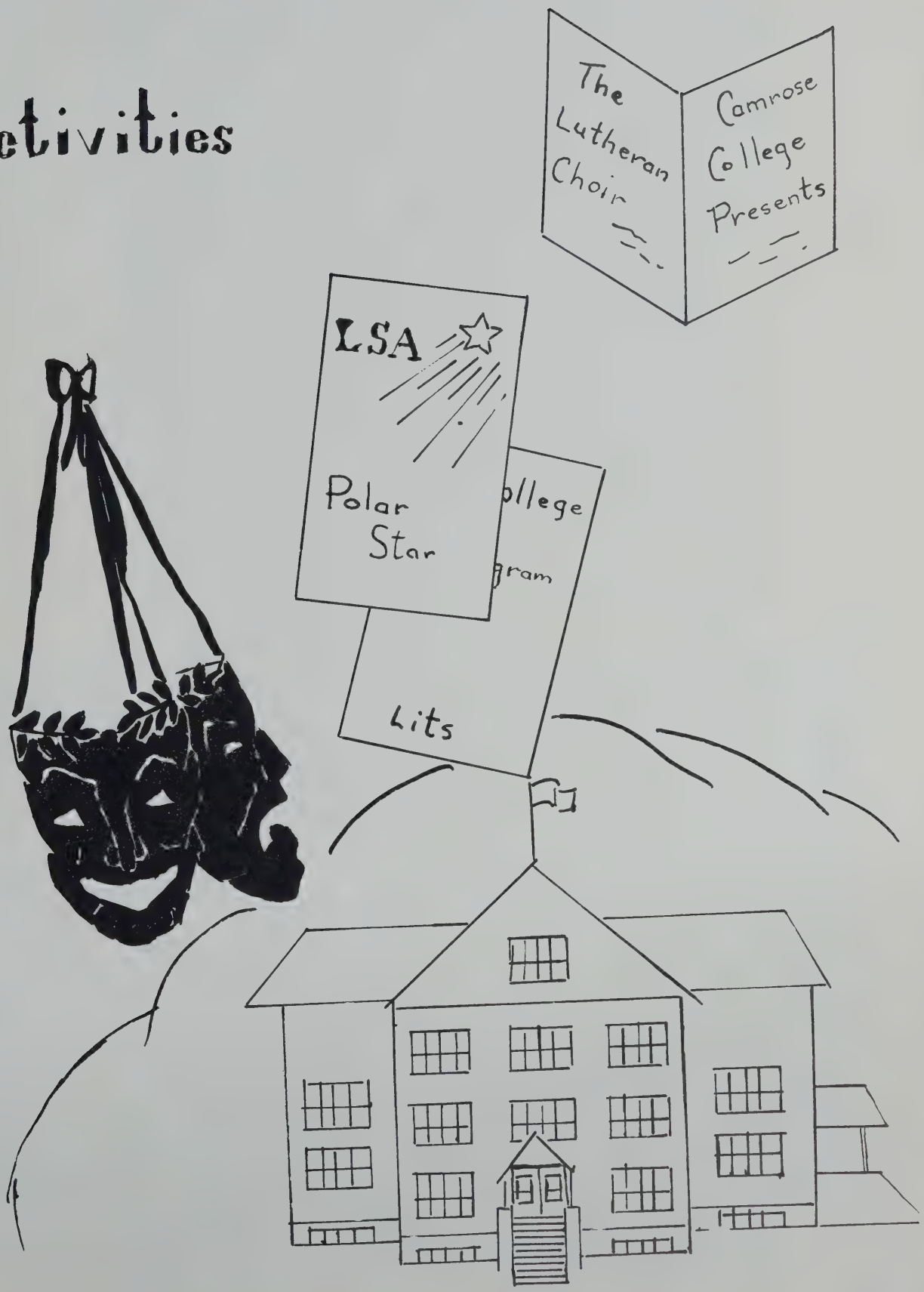
The Lutheran Choir
Camrose College Presents
LSA
Polar Star
Lits

A Cappella Choir

BACK ROW: Morley Grundberg, Ronald Marken, Glen Christensen, Allan Heiland, Dave Bergum, Mervin Ness, Melford Hoyme, Harold Snipstead, Marvin Haave, Terry Lomnes, Ordean Melsness, Joel Vinge. THIRD ROW: Elizabeth Jensen, Lorraine Dressler, Paul Laursen, Gerald Throndson, Allan Magneson, George Jensen, Harvey Miller, David Hough, Stewart Hitman, Darryl Ruff, Gladys Olson, Marion Fenske. SECOND ROW: Donna Gotheridge, Norma Jacobson, Grace Grue, Eleanor Vekved, Mary Ann Tofte, Sonja Johnson, Virginia Vold, Marion Dahl, Lois Weisser, Gail Swemmunson, Mary Ann Magneson, Katherine Pitman, Marianne Broughton, Sonja Barnhardson. FRONT ROW: Norine Skori, Edna Rose, Joanne Finseth, Carol Lindberg, Elenor Rasmussen, Betty Walker, Gladys Awe, Lois Hoveland, Mr. Marken (director), Diane Williams, Evangeline Vinge, Sonja Olson, Myrna Roose, Beverly Dallyn, Florence Collin, Joyce Hendrickson

Trio

Norma Jacobsen, Lois Hoveland, Marion Fenske

Quartette

Harold Snipstead, Grace Grue, Glądys Olson (Pianist), Sonya Bernhardson, Ronald Marken

Harmony Re-Echoes

This year C. L. C. has once again been noted for its music. We have truly enjoyed a music-filled year and hope that the interest will grow as C. L. C. expands. It is one thing to possess a talent and another thing to develop that talent. Music is truly a gift, entrusted to us by God. It is our privilege and our duty to appreciate this gift, to use it, and to bring it to others.

The main musical organization of every C. L. C. school year is the choir. Our 54-voice choir, under the direction of Mr. Marken, is making excellent progress. We are practicing many of the old well-loved choir numbers, among which are "Wake Awake", "O Bread of Life", "Beautiful Savior", "My God How Wonderful", and our Norwegian carol, "Jeg er Saa Glad Hver Julekveld". Then, too, much of our enthusiasm stems from learning new songs which are being added to our repertoire. Included in this list are "Diadem" "Praise to the Lord", "Temples Eternal", and The Lord's Prayer".

This year, as in years past, we are anticipating our annual choir trip. It is uncertain where we shall go, but plans are being made, probably for a trip southward.

Sunday excursions to various churches of the surrounding congregations are another of our enjoyable choir experiences.

Choir isn't the only musical activity at C. L. C., for harmonies ring out from the male quartette, mixed quartettes, ladies trios, and from instrumental groups. Each of these have contributed to the enjoyment of our "lits" and parties.

In after years one of the outstanding memories, among many pleasant ones from our college days, will be how music and song helped to bring us into closer harmony with one another and with God. Good music will always make us think of our school with gladness and gratitude.

GRACE GRUE

Social Activities

Upon arriving at College, so few students knew each other that the former students decided it was high time to get acquainted. Everyone piled into his jeans and plaid shirt and trooped down to Low Valley for our annual "Get Acquainted Hike". After some games had been played, we gathered around the bonfire and roasted wieners. Many tired but happy young people returned to College that night with their heads full of dreams of the coming days at C.L.C.

No student who comes to College is a true member of our C.L.C. family until he has been initiated. Dunce caps, speckled faces, unmatched shoes and stockings, plus several other uncivilized features distinguished the "freshies" from former students. A delicious supper of dry toast, half a cold potato, and water was served them. Following a gruesome "horror chamber" a riotous party was held in the gym. Finally, however, the Sophs. turned soft hearted and served the tired and hungry Freshies, hot dogs and cocoa to end another successful initiation.

Anyone poking his head in the College gym the night of the Sadie Hawkins Lit would have seen most of Dogpatch Society, Daisy Mae, Li'l Abner, Hairless Joe, and a host of others. A fun packed evening ensued. To complete the party the lower Slobovians, who have monstrous appetites, traipsed down into the kitchen for lunch. All weekend the boys were treated royally having all their bills paid by the girls—and a different girl each time.

Oh boy! Turkey! Everyone turned out dressed in his Christmas finery for the annual Christmas Banquet. A programme portraying the true Christmas scene was presented, and the evening closed with an inspiring sing-song around the Christmas tree.

In spite of the cold weather, we hearties went on our annual sleigh riding party at Happy Valley. Rosy cheeked and sparkling eyed, everyone returned from it reporting a cold and wet, but exceptionally good time.

One February night softly falling snow created a perfect scene for the girls party for the boys, "Winter Wonderland", and one spring night in March the boys entertained the girls at the "Showboat." Fun packed evenings marked both occasions. After the programmes had been presented, the respective hosts showed their partners through their dormitories and then a scrumptuous lunch was served.

Socially, this year at College has been very successful. We are looking forward to many parties yet to come. We are confident that they will be very successful because of the fine spirit in our school.

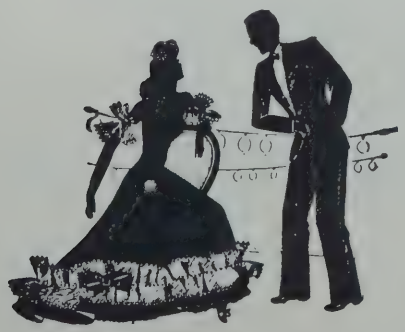

LOIS HOVELAND

L. S. A.

BACK ROW: Carol Lindberg, Iris Olson, Sonja Olson, Joyce Hendrickson, Myrna Roose, Marion Fenske, Lois Hoveland, Bessie Flemming, Ada Vekved, Marie Evenson, Marion Dahl, Evangeline Vinge, Sonja Johnson, Janice Throndson, Ruth Goodbrand. THIRD ROW: Donna Gotheridge, Lorraine Dressler, Mary Ann Tofte, Florence Collin, Elizabeth Jensen, Patsy Sware, Norma Jacobson, Gail Swemmunson, Mary Ann Magneson, Margaret Lyseng, Florence Huseby, Beverly Dallyn, Dorthy Brinton. SECOND ROW: Harold Snipstead, Sonya Bernhardson, Katherine Pitman, Carol Henderickson, Ordean Melsness, Edna Rose, Marvin Haave, Ronald Marken, Joanne Finseth, Gladys Olson, Diane Williams, Grace Grue, Wilma Tennant. FRONT ROW: David Moore, Ralph Pederson, Norman Sather, Dennis Hoveland, Harvey Scotvold, Glen Christensen, Paul Jensen, Lyle Erga, Rodney Skaret, Joel Vinge

LUTHERAN STUDENTS'

ASSOCIATION

"For I am not ashamed of the gospel of Christ: for it is the power of God unto salvation to every one that believeth: to the Jew first, and also to the Greek." Romans 1:16

Just as we must have food for our bodies, so we must have food for our souls. At College the L. S. A. provides this spiritual sustenance. It is a means of studying God's Word, having fellowship with other Christians, and acting as missionaries of the Gospel. Much blessing is received from our regular Wednesday afternoon programs, weekend tours, morning prayer meetings, Wednesday night vesper services, and other activities. Through these various activities the students are strengthened spiritually and become better acquainted with one another.

In November we were privileged to attend the L. S. A. convention for the Maple Leaf Region, held at C. L. B. I., Camrose. The convention being just "next door", not only delegates went, but many others attended, too, and were richly blessed. At the end of December, delegates attended the L. S. A. workshop in Calgary and brought back interesting reports of a wonderful time.

The highlight of the winter term was Consecration Week in February. Our guest speaker was Pastor Hagen from Vancouver, and he brought soul-stirring messages both in Chapel and in evening services. It became very evident that we have a prayer-answering God, as lives were rededicated to Christ, and many new souls were brought from darkness to light. We have much to thank God for for that week. Following these services was Fellowship Week at C. L. B. I. Those who attended received much food for thought from the challenging messages.

As we look back on our year at C. L. C., many things stand out as something too good to forget. Our fellowship in the L. S. A. truly is one of these. If we are coming back to College, we will have the same wonderful opportunity to witness for our Savior. If our lives are directed elsewhere, no matter where it may be, we have the promise that Christ will never leave us nor forsake us. Let us hold high His banner!

"Our sufficiency is of God."

FLORENCE COLLIN

Dramatics Club

BACK ROW: Dick Smit, Allan Brager, James Brager, Ordean Melsness, Lorne Broen, Denis Hoveland, Ken Reeves, Larry Berg. FRONT ROW: Sonya Bernhardson, Ruth Goodbrand, Margaret Pasztor, Mrs. V. Gooch, Sylvia Soderstrom, Betty Kaser, Shirley McNeight, Iris Olson

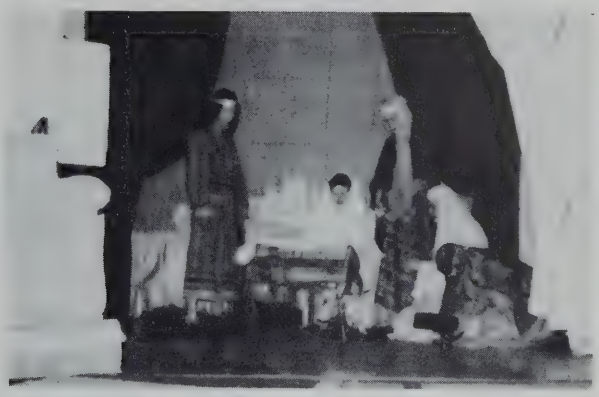

Dramatics

With the passing of another year, it can be said that the Dramatics class has again, contributed considerably to college life here at C. L. C. Although the enrollment was quite small, we have presented several plays under the able direction of Mrs. V. Gooch. Drama students have also presented pantomines at some of the "lits". These have helped us to understand more clearly the theory we learned in class.

Our first play, "The Holy Search" was presented at the Christmas party. Ken Reeves starred in this as the arrogant and selfish King Herod, who did all he could for personal gain.

Late in January, a play, "The Florist's Shop", was presented. This comedy told of a florist-shop clerk, who got herself into quite a tangle by being too sympathetic.

Preparations were started in March for our main production of the year, "Music in the Valley", by Dana Thomas. This is a three act play, which tells of the going away to war of three brothers who didn't believe in God. How the father finds out his sons died as believers creates an unforgettable story.

SONYA BERNHARDSON

38

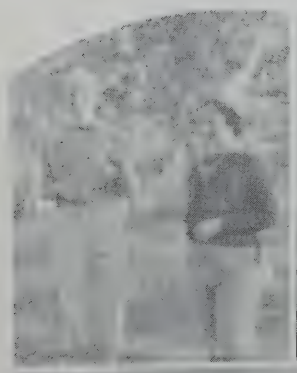

Athletics

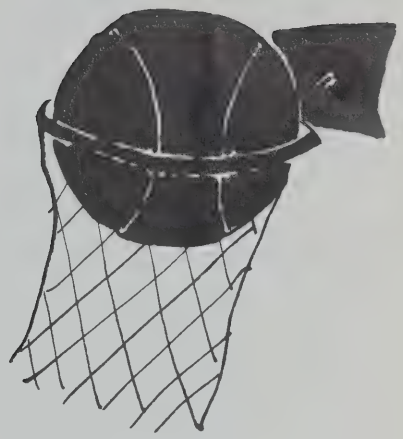

C. L. C. A. A.

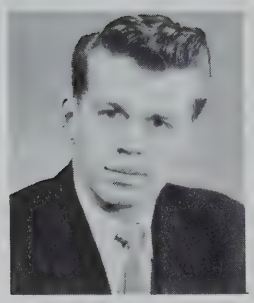

D. BERGUM
President

The purpose of the C.L.C.A.A. is to encourage and organize sports at College with the help of the sports directors and the faculty.

Football

The main achievement of the C.L.C.A.A. this year has been the organization of the first Camrose Lutheran College football team that has represented the school in the Central Alberta High School Football League. Coach Vincent and the Collegians began their workouts soon after the beginning of the year in September. In spite of the lack of experience (two members of the team had played the game before and those two just for one year), the Collegians showed themselves well and gave warning that they will be strong contenders for honours next year.

Without excusing the outcome of the league, the men from the College were operating under another handicap, one which was even greater than the lack of experience. This difficulty stemmed from the fact that, in spite of the combined efforts of the "Board", Mr. Bennie Lomnes, and Mr. Vincent, the Collegians took part in the league only with the aid of Mr. Charles McCleary, Principal of the Camrose High School, who graciously allowed the College the use of the High School football equipment. While we are passing out thanks, we must not forget the activities of the football manager, our Bob Law. It was his duty to see that the team went out on the field dressed, and to gather up the equipment before and after games.

In regard to this lack of equipment the College can be assured that a fully equipped team will represent Camrose Lutheran College next year. With the aid of some of our "city cousins" in "that great country to the south of us" and with the money from the supporters of the Lutherans here at the College the team will play well, dress well, and look well.

In spite of the losses we suffered we were the subject of much admiration from league officials, some of whom expressed their amazement at the showing the College put on at times. Our hats are off to the men from College and as they say, "Wait until next year."

Result of league games in the C.A.H.S. Football League:

Camrose Lutheran	2	vs	Wetaskiwin	29
Camrose Lutheran	11	vs	Lacombe	16
Camrose Lutheran	11	vs	Ponoka	6
Camrose Lutheran	1	vs	Red Deer Rovers	12
Camrose Lutheran	5	vs	Camrose High	30
Camrose Lutheran	0	vs	Red Deer Raiders	23

Football Squad

BACK ROW: Gordon Vincent (coach), David Huff, Kenneth Reeves, Ronald Christenson, David Bergum, Gunnulf Myrbo, Allan Mangeson, Joel Vinge, Ronald Marken, Robert Law. FRONT ROW: Barry Bishop, Kenneth Wold, Russel Pearson, Glenn White, Vernon Hanson, Roger Erickson, Harvey Scotvold

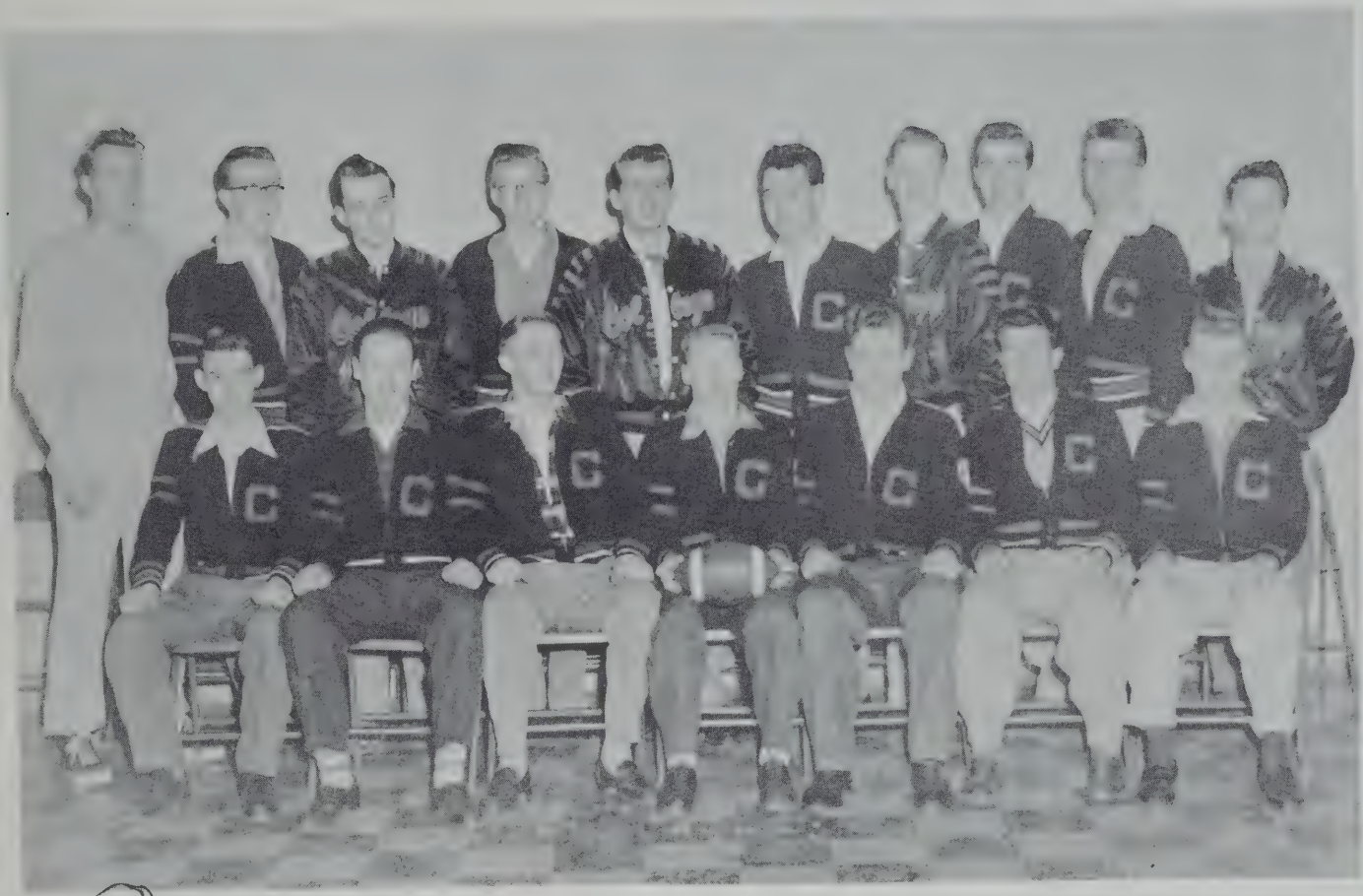

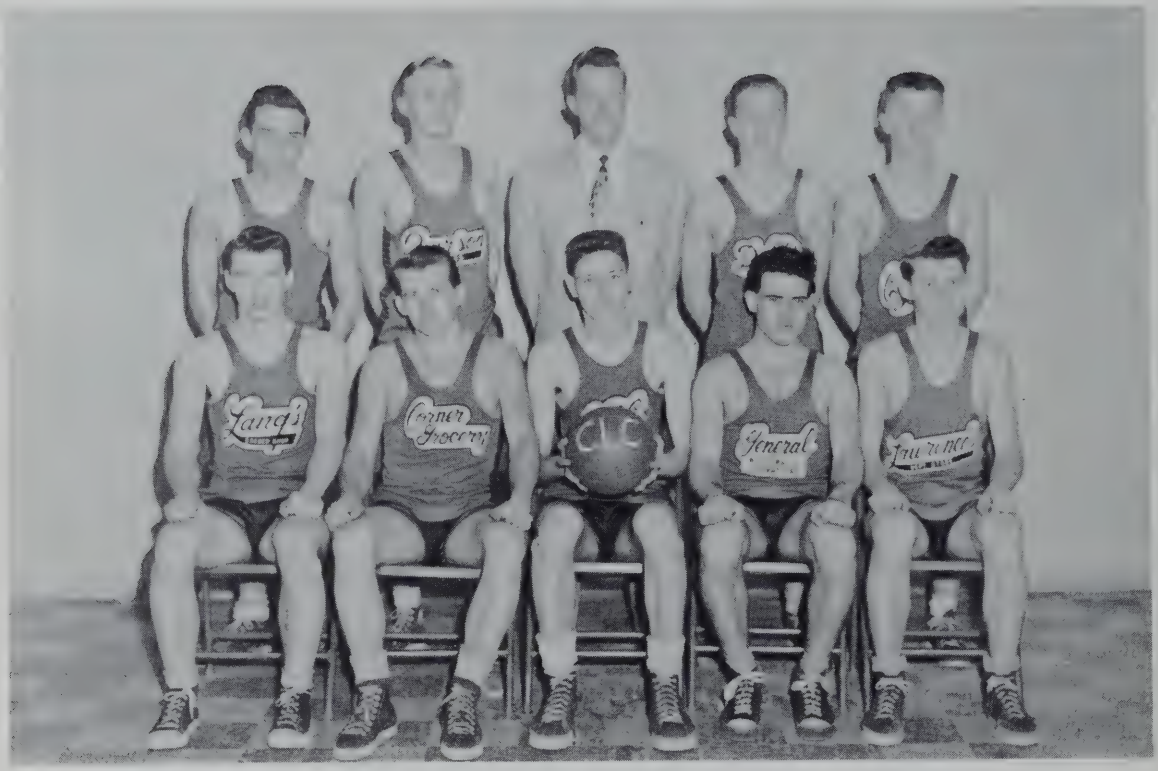

BACK ROW: Ken Reeves, Russel Pearson, Gordon Vincent (coach), Ralph Pederson. Ronald Marken. FRONT ROW: Donald Levitt, Dave Bergum, Norman Sather, Gunnolf Myrbo, Marvin Haave

Senior Boys Basketball

This year, as before, the College has been noted for a good Senior Boy's Basketball team. Only two of the games played, counting both league and exhibition, were lost. We captured the Forestburg Tournament, the East Central Alberta Championship, the Northern Alberta Championship, and were runners-up for the Alberta B-Boys Championship. The Red Deer Tournament, played the day immediately following the Provincials, saw our team so exhausted that they were unable to win the trophy. High scorers for the year were Norman Sather, David Bergum and Marvin Haave.

DONALD LEVITT

BACK ROW: Joan Evertson, Sonya Bernhardson, Gordon Vincent (coach), Marion Fenske, Evangeline Vinge, Lois Hoveland. FRONT ROW: Myrna Roose, Jackie Johnston, Marianne Broughton, Gail Swennumson, Norma Jacobson

Senior Girls' Basketball

Basketball is a favorite and much talked about sport at College. Friday nights are the scenes of rollicking, hard-fought games. This year our only contenders were the High School troupe who showed little mercy on the C. L. C. girls. We were defeated many times, but High Schools victories were won only after tough battles. However, it was with good sportsmanship and spirit we played our downtown rivals.

We sincerely hope that in future years basketball will continue to rank high in interest and popularity.

A sincere thanks to Mr. Vincent for his patient coaching and encouraging words which helped us, even though not always to victory.

GAIL SWENNUMSON

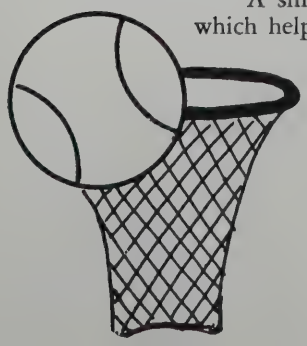

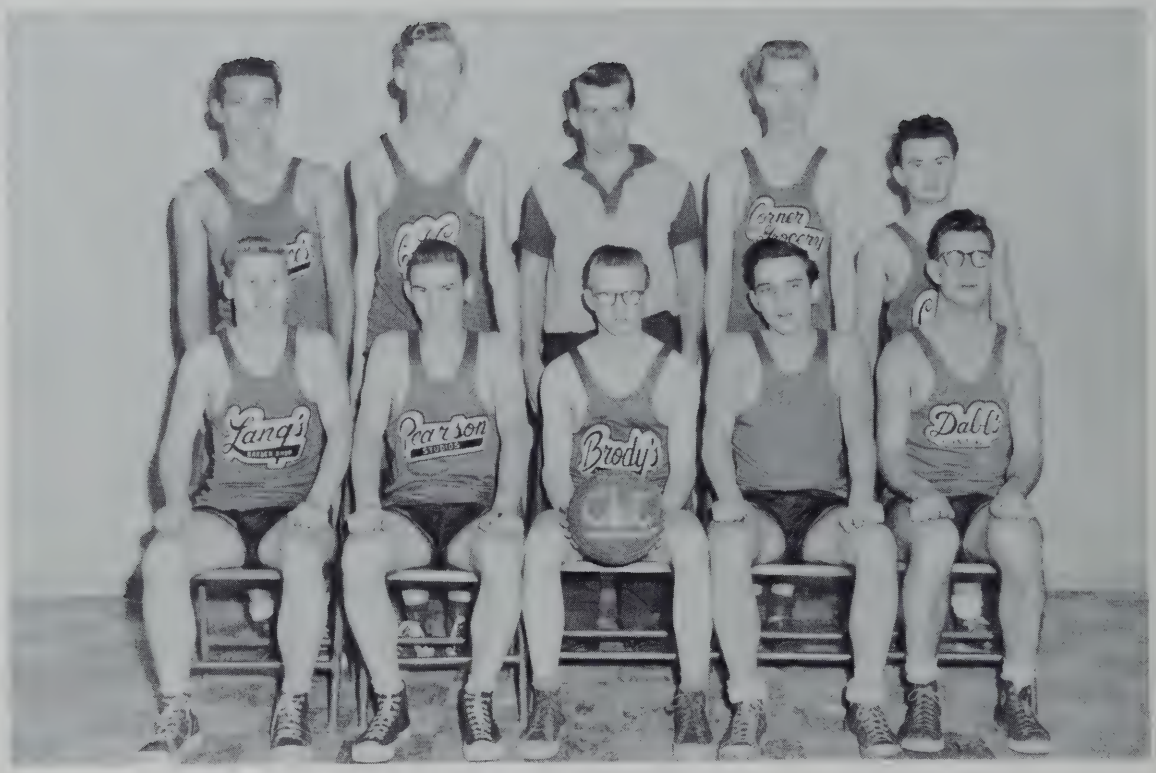

BACK ROW: Eddie Pukanich, George Jensen, Dave Bergum (coach), James Brager, Bob Law. FRONT ROW: Glen White, Barry Bishop, Ronald Christenson, Ken Reeves, Anthony Jensen

Junior Boy's Basketball

Basketball has been a very interesting year for the Junior Boy's Basketball Team. Many of the players had had little experience but under the careful tutoring of Mr. Vincent and Dave Bergum they caught on quickly. During the season which started later than usual only two games were lost; however when playoffs came, so many of the better players had been absorbed into the Senior Boy's Team that we lost.

Although we did not win the city championship, our efforts will certainly bear fruit in a good basis for both senior and junior teams next year.

GLENN WHITE

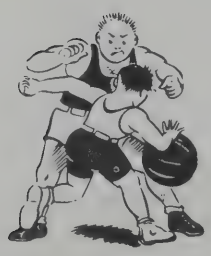

BACK ROW: Lorraine Dressler, Mary Ann Tofte, Norma Reil, Marion Fenske (coach), Marion Dahl, Sonja Johnson, Bessie Flemming. FRONT ROW: Margaret Pasztor, Beth Richards, Marie Evenson, Joyce Hendrickson, Iris Olson

Junior Girl's Basketball

We, as members of the Junior Girls' Basketball team, have given our coach quite a hectic and trying season in his attempts to teach us the fine points of basketball. Our arc was ungraceful and passing unspeakable.

As the time for our first game drew near, we began to notice all our weak points and hoped our opponents wouldn't. Unfortunately victory was not ours that time, but in the first game against the Junior High School we finished victorious. In the following games, however, against the High School and Junior High School, our opponents proved too skilful for us. In the future we are looking for more success.

At this time, on behalf of the team, I'd like to thank Mr. Vincent, our coach, for all his patience in acquainting us with this fascinating sport. All of us who are returning next year are looking forward to the basketball season.

JANICE THRONDSON

Curling Club

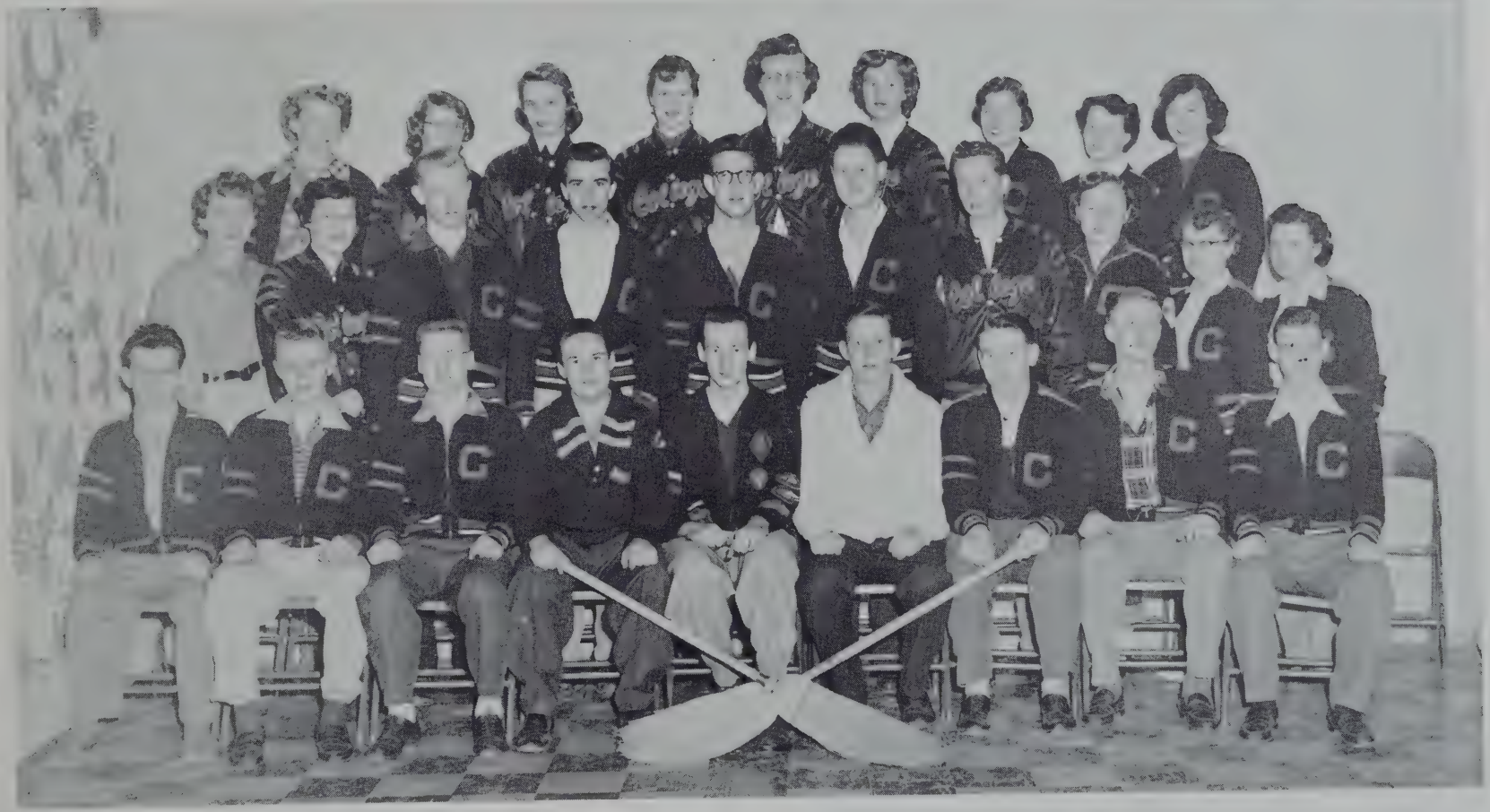

BACK ROW: Betty Walker, Patsy Sware, Mariane Broughton, Jackie Johnston, Loretta Throndson, Katherine Pitman, Ada Vekved, Beverly Dallyn, Valerie Thorne. SECOND ROW: Mary Ann Tofte, Mary Ann Magneson, Morley Grundberg, Joel Vinge, Tony Jensen, Bev Kine, John Lyseng, Donna Gotheridge, Lois Stoddart, Mary Iverson. FRONT ROW: Robert Law, Harvey Scotvold, Glen White, Thomas Bull, Bill Bruyer, Paul Jensen, Allan Heiland, Russel Pearson, Barry Bishop

DIVISIONAL WINNERS

BOYS'

Jack Murray (presenting the A T A cup), Tom Bull (skip), Bill Bruyer, Paul Jenson, Allan Heiland

GIRLS'

Donna Gotheridge (skip), Patsy Sware, Loretta Throndson, Margaret Lyseng

Curling

Our curling season got underway in the new Camrose artificial-ice rink on the 15th of December. Our club consisted of nine mixed rinks which took part in the local draw with the High School.

A rink of four boys entered the Taylor Pearson Carson High School Playdowns, winning the Divisional and the A T A cup of the Camrose School Division. The girl's rink that went to New Norway for the girl's Divisional Playdowns was successful in winning all their games and bringing back the cup. Unfortunately the mixed rink we sent to Wetaskiwin had tough luck as far as winning was concerned but they reported a good time. We also entered rinks in the various club bonspiels held by surrounding schools. These rinks put up a very fine showing and came home with numerous honors.

On the whole we had a very satisfying season; our one regret being that we could not sponsor a bonspiel of our own.

MARGARET LYSENG

BACK ROW: Glenn White, Gerald Throndson, Russel Pearson, Donald Bolstad, Robert Law. FRONT ROW: David Bergum, Harvey Scotvold, Ronald Christenson, Harold Snipstead, Lorne Broen

Hockey

The 1954-55 C. L. C. hockey team has once more taken a "back seat" so far as sport activities go. Although no ice was available here on which to practice, the C. L. C. team did manage to play a number of games. In the first game, the College team tied with the Armena Seniors, 4-all. The next game was played against the Hay Lakes Seniors with the College winding up on the short end of a 6-4 score. Our last game was against Gwynne in which C. L. C. came out on top to the tune of 6-3. We hope that another hockey season doesn't go by without ice on the College rink. But as it was, we enjoyed the games we had very much.

LORNE BROEN

Baseball

BACK ROW: R. Christensen, G. Throndson, H. Snipstead, L. Broen, R. Hickman, C. Kirkegaard. FRONT ROW: R. Law, D. Bergum, H. Scotvold, G. Christensen, R. Pearson

Softball

BACK ROW: V. Batke, I. French, L. Dressler, M. Tofte, G. Olson, M. Mangneson, J. Johnston, F. Huseby, D. Gotheridge, B. Flemming, B. Dallyn, M. Majeski, J. Hendrickson. FRONT ROW: K. Pitman, J. Throndson, G. Awe, M. Roose, D. Scott, P. Sware, M. Evenson

Ada Vekved, Allan Brager, Florence Huseby, David Moore, Bessie Flemming

Cheer Leaders

Red, Black, fight!
Red, Black, fight!
Who fight? We fight.
Red, Black, fight, fight!

Advertising

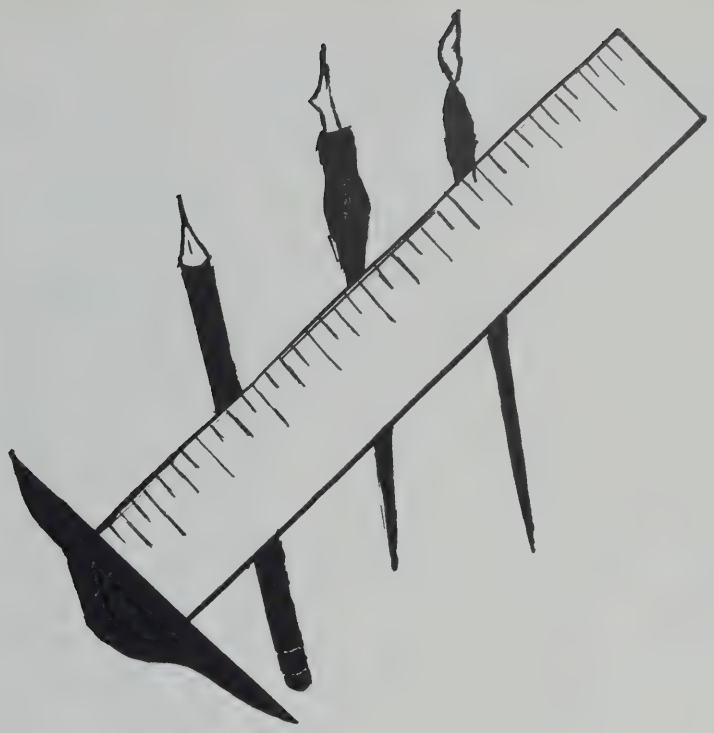

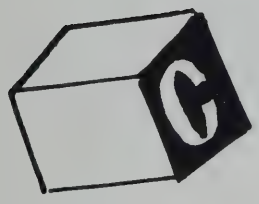

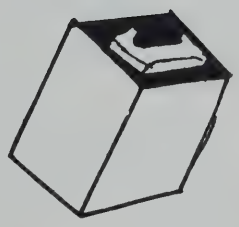

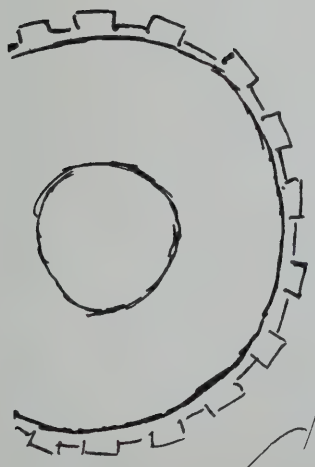

A big bank serving a big country

There are over 800 branches of this bank in Canada and abroad. Each branch, keyed to the needs of its own community, offers you strength and various services of one of the world's largest banks. Your local manager is there to serve you in every way he can.

THE ROYAL BANK OF CANADA

You can bank on the "Royal"

Graduating this year?

LOOKING FOR A CAREER – OR JUST A JOB?

Beware of the "dead-end" job that leads to nowhere — even if the pay is good to start with. Consider carefully a career in banking before you make up your mind about the future. Banking today offers a wider variety of interesting and better-paid jobs than ever before.

When you enter the service of the B of M, you are given every encouragement to progress as quickly as you are able. An intensive training programme will prepare you for advancement and promotion depends upon merit — not seniority.

If you are interested in a *career with a future . . . pension and group insurance benefits . . . good increases regularly if you do your job well . . . a genuine combination of opportunity and security* . . . have a chat with your nearest B of M branch manager. You'll find him most helpful.

"MY BANK" TO 2 MILLION CANADIANS B of M

BANK OF MONTREAL

Canada's First Bank

Camrose Branch: DOUG GILMOUR, Manager

WORKING WITH CANADIANS IN EVERY WALK OF LIFE SINCE 1817

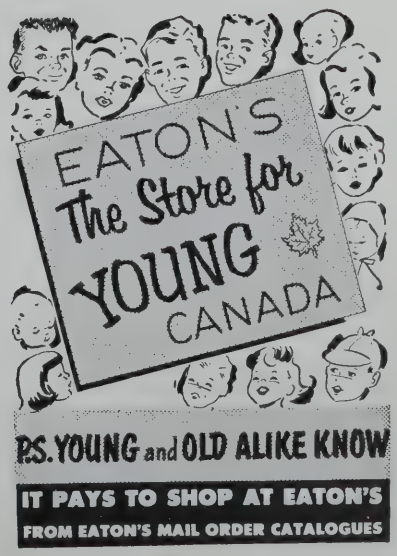

The young crowd knows that for up-to-the-minute fashions that combine style with comfort you can't beat EATON'S Catalogues. Parents share their enthusiasm because EATON'S prices are always right. Yes, for young or old EATON'S is the place to shop.

THE T. EATON Co CANADA LIMITED

ELIOT'S

Where Smart

Ladies Shop At

Camrose

THE FRED KING AGENCIES

Insurance
Specialists
Real Estate
Travel Agents

YOUR CO-OP STORE

CAMROSE

Buy the CO-OP way
and let the savings
go to work for you.

Phone 2787

CAMROSE FARM EQUIPMENT

J. I. Case Machinery
DeLaval Agency
New Holland Machinery
New Idea Horn Loaders
Twin Draulic Loaders

Phone 2051

Len Toepfer, Manager — Camrose, Alberta

A good man
to know when
you are
considering
revision of
your Life
Insurance or
the purchase
of more . . .

CLARENCE A. MAGNESON

Special Representative

CAMROSE, ALBERTA

The Excelsior

Life Insurance Co.

Ph. 2573 — Drawer 705

Camrose

BERT GROVES

DRUGGIST

Beside the Post Office
Camrose, Alberta

PHONE 2558

Build Your Beauty on
Your Youth

use

ELIZABETH ARDEN
Cosmetics

Personalized Service

HENRY BIRKS & SONS (WESTERN) LTD.

SCHOOL AND CLASS RINGS AND PINS

DIAMOND MERCHANTS

CALGARY

CAMROSE LAUNDRY and DRY CLEANING

Dial 313 For Free Pick Up and Delivery Service

LAUNDRY SERVICE
That Makes A
Home Away From
Home

DRY CLEANING SERVICE
We Make All Your
Garments Look
Like New

SHIRT SERVICE
Custom Laundered
As You Like Them

Make Our Phone Line Your Clothes Line

The Store That Has Been Serving C.L.C. Students

Johnstone's Drug Store

H. U. Johnstone, Phm.B.
Malcolm Johnstone

M. R. Johnstone
Optometrist

Everything in School Books, Stationery, Drugs,
Toilet Articles and Candies

Camrose Alberta

NEWLY REMODELED

"For Afternoon or Evening"

Lunches, Ice Cream and Soft Drinks

Stop At

BILL'S CAFE

It's Clean It's Quiet

W. P. Glatiotis

RUDY'S CASH AND CARRY

"A HANDY SPOT TO STOP AND SHOP"

R. J. MAGNESON

CAMROSE PHONE 2315

LARSON'S HARDWARE

Phone 115

PROVOST, ALBERTA

OUR BEST WISHES

TO THE GRADUATING CLASS

BRADLY-FINDLATER, LTD.

PLUMBING—SHEET METAL AND HEATING

Phone 2061 CAMROSE Phone 2164

FRANCOEUR CLEANERS

Your Sanitone Cleaners

SERVICE AND SATISFACTION

"IF IT CAN BE CLEANED—FRANCOEUR'S CAN CLEAN IT'

Phone 2721—Camrose

DUGGAN'S

FOODLAND

Groceries - Meats

Livestock Dealers

Quick Freeze Lockers

C. J. DUGGAN & SON

Camrose Alberta

For "Quality" Clothing

and

Dry Goods

See

FORTUNE & MacKENZIE

Camrose Alberta

COMPLIMENTS OF . . .

J. LAWRENCE & CO. LTD.

Department Store

Camrose Alberta

PEARSON'S STUDIO

"THE HOME OF

DISTINCTIVE PORTRAITS"

WISHES YOU

SUCCESS IN ALL YOUR VENTURES

BOX 360 CAMROSE, ALBERTA PHONE 2137

BRAGER'S TRANSPORT

LOCAL AND LONG DISTANCE HAULING

BONDED AND FULLY INSURED

CRUSHED ROCK, SAND AND GRAVEL

Phones—Camrose: Office 2515; Res. 9131-31; Edmonton 2-3538

YOUR SATISFACTION—OUR SUCCESS

BUILDERS' HARDWARE

"The Store with the Stock"

HARDWARE AND HOME FURNISHINGS

PHONE 2681, 2659 CAMROSE

SCHOOL SUPPLIES
Everything to Suit the Student's Needs
DRUGS AND SUNDRIES
POPULAR PRICES
FREEZER-FRESH ICE CREAM
CAMROSE
DRUG COMPANY
"The Drug Store on the Corner"
PHONE 2055

CAMROSE AUTO
SERVICE, LTD.
FORD AND MONARCH
TRUCKS
CARS AND TRACTORS
Phone 2411
Sales and Service
GENUINE FORD PARTS

Compliments of . . .
DR. A. R. URSCHEL
D.D.S.
Office in Bank of Montreal Building
Phone 2222
CAMROSE, ALBERTA

PRICE'S BAKERY
AND GROCERY
Phone 2095
C A M R O S E

CENTRAL GARAGE (CAMROSE) LTD.
GENERAL MOTORS DEALERS
Sales and Office: Phone 2661
Parts and Service: Phone 2754

Blowey-Henry Limited
WHOLESALE
FURNITURE. CARPETS. LINOLEUM
AND WINDOW SHADES
10241 - 109TH ST. EDMONTON. ALBERTA

THE YORK CAFE
"HOUSE OF HOSPITALITY"
CAMROSE, ALBERTA
Phone 2302

BAKER FUNERAL CHAPEL

AMBULANCE SERVICE

Phone 77

Wetaskiwin, Alberta

ROYAL MEAT MARKET

CHOICE

MEATS AND PROVISIONS

Free Delivery Service

WETASKIWIN, ALBERTA

JOHNSON'S MEAT MARKET

High Quality Meats

WETASKIWIN, ALBERTA

Phone 99 and 600—P. O. Box 1210

PROMPT DELIVERY

Compliments of . . .

SUN OIL CO.

WETASKIWIN

For Business or Pleasure

We Invite You to Use Your Friendly Bus Service

SUNBURST MOTOR COACHES, LIMITED

Edmonton, Alberta

HAZEL'S BEAUTY AND GIFT SHOP

8612 99 Street

EDMONTON

WISHING YOU SUCCESS

IN THE PUBLICATION OF YOUR YEARBOOK

CAMEO
STYLE SHOP
Ladies'
Ready-to-wear
Phone 2598 Camrose

Duff Layton's
MEN'S WEAR
Clothes of Distinction
Camrose Alberta

Congratulations to the
Graduating Class
ESSO
IMPERIAL
SERVICE
STATION
Tires, Batteries, Greasing
Phone 2513 P. A. Link

DR. D. M. CARTER
Chiropractor
FULL SPINE X-RAY
Lady Chiropractor in Attendance
OFFICE: 3 Blocks West of Alice Hotel
HOURS: 10 to 12—3 to 5
and by appointment
Phone 2768 Camrose

OFRIM AND MALAND
GENERAL HARDWARE
and
SPORTING GOODS
Phone 2637
Camrose Alberta

McFADYEN BROS.
ELECTRICAL TUNE-UP
PERSONALIZED SERVICE
PHONE 2098
Camrose Alberta

DR. I. W. DUNBAR
DENTIST
Upstairs in Former
Smith Clinic Building
CAMROSE
Office Phone 2654
Res. Phone 2308

SERVICE OUR MOTTO
LANG & RUHL
LANG'S BARBER SHOP

KLUG'S SHEET METAL

FORCED-AIR PERIMETER HEATING

FURNACES, EAVESTROUGHING, SHEET METAL REPAIRS

AIR CONDITIONING

Phone 2335

CAMROSE, ALBERTA

CONGRATULATIONS, GRADUATES!

A COMPLETE TIRE SERVICE

FIRESTONE, GOODYEAR AND DUNLOP TIRES

GLEASON'S TIRE SERVICE

Camrose and Wetaskawin

HOOVER & WOSKETT

PLUMBING, HEATING, GAS FITTINGS

Youngstown Kitchens

GLASS-LINED WATER HEATERS

CAMROSE, ALBERTA PHONE 2694

THE BAILEY DRUG

PRESCRIPTION

DRUGGISTS

Theatre Building

Phone 2127

CAMROSE, ALBERTA

DICK'S GARAGE AND MACHINE SHOP

TEXACO—NASH

NASH SALES AND SERVICE

PHONE 2743 CAMROSE

for COMPLETE News Coverage Read . . .

The Edmonton Journal

ONE OF CANADA'S GREAT NEWSPAPERS

FROM COAST TO COAST
MASSEY-HARRIS-FERGUSON
OFFERS MOST

ANDERSON'S FARM EQUIPMENT LTD.
CAMROSE

CANADA SAFEWAY LTD.

PHONE 2058
CAMROSE MEAT MARKET

THE BEST MEAT
FOR THE LEAST MONEY

ROSLAND BROS., Props.

ED. SHUMAN SERVICES
REAL ESTATE—INSURANCE
AIR TRAVEL AGENT
Camrose, Alberta

"O Send out Thy Light and Thy Truth."
Psalm 43:3

CANADIAN LUTHERAN BIBLE INSTITUTE

Camrose, Alberta

Christ centered Bible School Training for life and service. Reasonable prices for room and board. No tuition charge. Two year course of six months each year. Warm Christian fellowship born out of daily extensive contact with the Word, and in the atmosphere of prayer. Information, blanks for application may be had by writing to the school.

"If thou wouldest believe thou shouldest see the Glory of God." John 11:40

B R O D Y ' S

"The Modern Department Store"

Where friends gather to find and choose the very latest in clothing and footwear for the entire family.

PH. 2671 CAMROSE, ALBERTA

IMPERIAL LUMBER CO. LTD.

Lumber, Cement, Paint,

And All Types of Plywood

Manufacturers of Sash, Kitchen Cabinets

"FOR FINEST MATERIAL BUY IMPERIAL"

DABBS' FURNITURE LTD.

Largest stock of Home Furnishings in any store in Northern Alberta (Edmonton City Excepted)

Featuring

Kroehler Chesterfields
Lane Cedar Chests
Trysson Chrome Dinettes
Barrymore Carpets
Armstrong Linoleum
Sealy Mattresses
Brooks Lamps
Assorted Endtables
Coffee Tables
Hostess Chairs, Footstools
Hassocks, Card Tables, Etc.

Camrose, Alberta

Compliments of

BEAVER, (ALBERTA) LUMBER LTD.

Camrose

Everything in Building Supplies

From Basement to Chimney Top

Phone 2018

Compliments of

DR. G. D. McIVER

DENTIST

Bank of Montreal Building

Phone 2644

Camrose Alberta

R. G. BRINSMEAD

Watchmaker and Jeweller

Camrose Alberta

UNDERWOOD TYPEWRITERS

Standard and Portable

—SALES

—REPAIRS

—RENTALS

Underwood Limited

10050 - 106TH STREET

TELEPHONE 21774

BURROWS AND SONS

BUILDING CONTRACTORS

—Pittsburgh Paints

—Glass of All Kinds

Phones: Office 2421, Res. 2778

P.O. Box 115 Camrose, Alta.

for your farm equipment needs

see

SCHNELL & BARRIE LTD.

McCormick Tractors
McCormick Farm Equipment
International Trucks
I-H Refrigeration Equipment

International Harvester

The Symbol of Service

Camrose Alberta

THE CORNER BOOKSTORE

Camrose, Alberta

4902 - 49 Ave. Phone 3027

Supplies for

—CHURCH

—HOME

—SCHOOL

—OFFICE

W E L C O M E

THE
CAMROSE CANADIAN

Shop at The BAY
Your FRIENDLY Store

Hudson's Bay Company

ANDERSON
MOTORS
CHRYSLER
PLYMOUTH
FARGO
PH. 2734
CAMROSE ALBERTA

FISHERS
LTD.
WOMEN'S APPAREL
CAMROSE

CAMROSE
BUS DEPOT
Yours for Better
Ice Cream
&
Fountain Service
PHONE 2031

BETHANY SUNSET HOME

Camrose E. L. C. Alberta

BOARD OF DIRECTORS

Dr. M. A. Dahlen, Executive Secretary,
Board of Charities, E.L.C.
Dr. Mars A. Dale, President. Canada District E.L.C.,
Ex Officio
Mr. Arnold L. Hoveland, Chairman
Mrs. Morris Seirex, Secretary
Rev. R. O. Olsen
Rev. S. F. Veldey
Rev. John Precht
Mr. Sivert Nilson
Rev. A. M. Vinge, Chaplain

Deaconess Marie Weiks
1938—Superintendent—1955

Mrs. E. M. Bergh
Superintendent—1955

COMPLIMENTS

OF

SMITH CLINIC

COMPLIMENTS OF

G. DAHL & SONS

COCKSHUTT
FARM MACHINERY
MAYTAG WASHING MACHINES
RENFREW MACHINERY
MACHINE SHOP
TRACTOR OVERHAUL
ELECTRIC WELDING
Phone 2101

WILSON & CASSIDY
ELECTRICAL
SALES AND SERVICE

NELSON'S JEWELERS
DIAMOND MERCHANTS
GRUEN
WATCHES
CAMROSE, ALBERTA

YEARBOOK HOUSE
KANSAS CITY 6, MISSOURI

1955

AWARD

AUGUSTANA UNIVERSITY
1 1910 00080704 7